



## Environmental Impact Assessment Scoping Report

### Volume 2 Figures Offshore and Project Wide

March 2024



**nationalgrid**

## Contents

---

Figure 18-1	Marine Physical Environment Study Area	Figure 24-2	UK Landings Weight by Vessel Length Between 2016 And 2020 (MMO)
Figure 18-2	Seabed Sediments Across The Study Area	Figure 24-3	UK Landings Weight by Gear Type Between 2016 And 2020 (MMO)
Figure 18-3	Suspended Particulate Matter (SPM) Across The Study Area	Figure 24-4	UK Landings Weight by Species Between 2016 And 2020 (MMO)
Figure 18-4	Designated Sites	Figure 24-5	Historic Fishing Rights Within The Study Area
Figure 19-1	Intertidal and Subtidal Benthic Ecology Study Areas and Predicted Habitat Types	Figure 25-1	Offshore Windfarm Developments Within Proximity of The Study Area
Figure 19-2	Relevant Designated Sites and Features Within The Benthic Ecology Study Areas	Figure 25-2	Interconnector and Telecommunication Cables, Aggregate Extraction Sites and Disposal Sites Within Proximity of The Study Area
Figure 20-1	Fish and Shellfish Study Area	Figure 26-1	Location of Recorded Seabed and Intertidal Features Within, and in Proximity to, The Proposed Submarine Cables
Figure 20-2	Fish Species Spawning and Nursery Grounds Within The Study Area	Figure 29-1	Cumulative Development Boundaries
Figure 21-1	Intertidal and Offshore Ornithology Study Area Including Designated Sites		
Figure 22-1	Marine Mammals Study Area		
Figure 22-2	Harbour Porpoise Densities		
Figure 22-3	Grey Seal and Harbour Seal Densities Within The Study Area		
Figure 23-1	Overview of Study Area		
Figure 23-2	Navigational Features		
Figure 23-3	Commercial Vessels by Type (Three Months, Summer)		
Figure 23-4	Commercial Vessels by Type (Three Months, Winter)		
Figure 23-5	Commercial Vessel Density (Six Months, Summer And Winter)		
Figure 23-6	Fishing Vessels by Activity (Six Months, Summer And Winter)		
Figure 23-7	Recreational Vessels by Season (Six Months, Summer And Winter)		
Figure 23-8	Anchored Vessels By Type (Six Months, Summer And Winter)		
Figure 24-1	Commercial Fisheries Study Area		

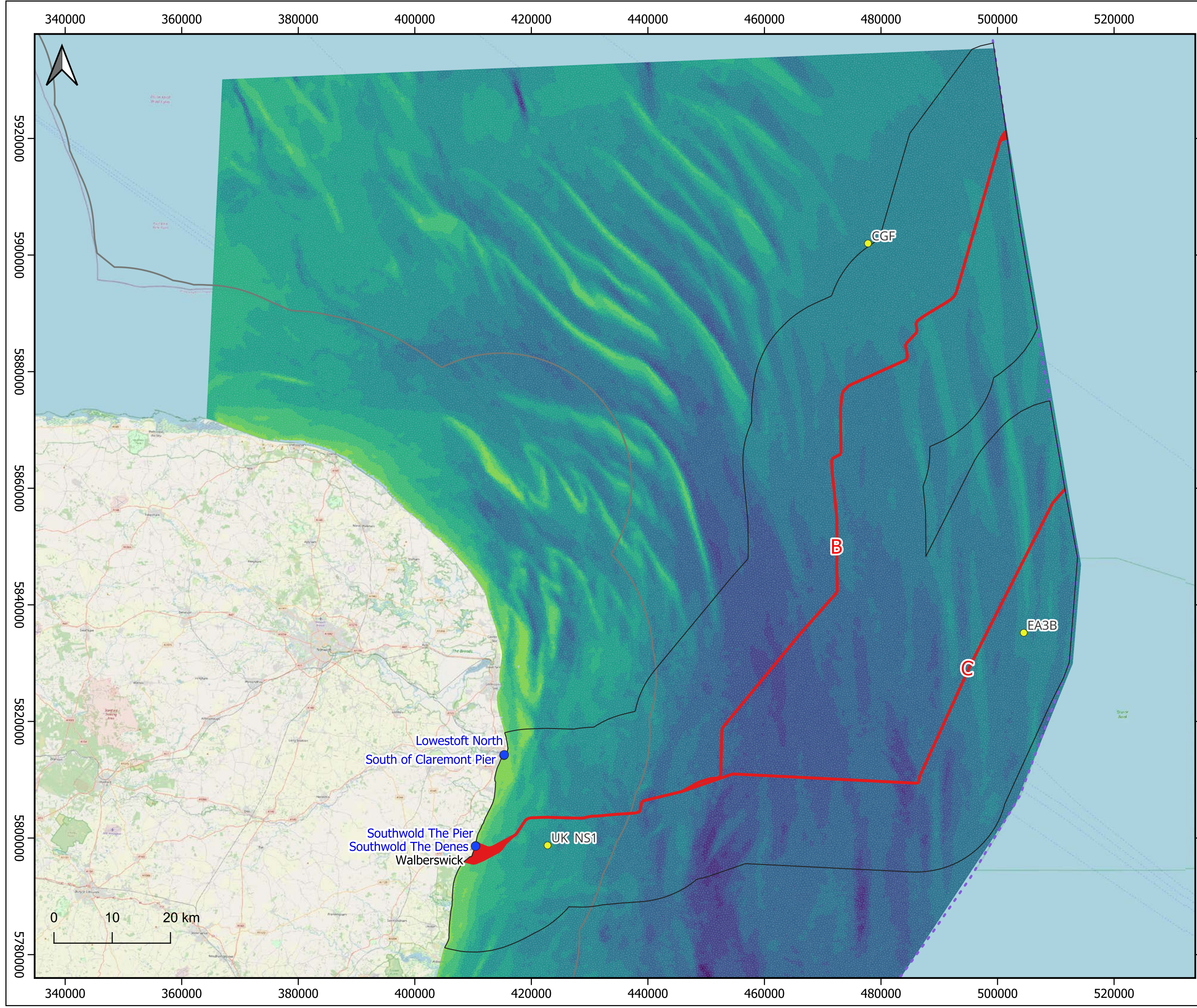

● Bathing Waters  
● Water Level Locations  
--- Exclusive Economic Zone Limit  
 12NM Limit  
 Offshore Scoping Boundary  
 Study Area  
 Bathymetry (metres)  
 -65.097 - -65  
 -65 - -60  
 -60 - -55  
 -55 - -50  
 -50 - -45  
 -45 - -40  
 -40 - -35  
 -35 - -30  
 -30 - -25  
 -25 - -20  
 -20 - -15  
 -15 - -10  
 -10 - -5  
 -5 - 0

Coordinate System  
WGS 84 / UTM zone 31N

Data Sources  
 UKHO-Contains public sector information licensed under the Open Government Licence v3.0. © OpenStreetMap contributors: Copyright 1995-2023 Esri. All rights reserved. Published in the United States of America. The information contained in this work is the exclusive property of Environmental Systems Research Institute, Inc. Bathymetry- ©EMODnet All rights reserved © 2023.

E	Mar 2024	JC	SP	AF	AF
Rev	Date	By	Chkd	Appd	Authd



Client  
**LIONLINK**

Project Name  
LionLink

Drawing Title  
Figure 18.1 - Marine Physical Environment Study Area  
Scale at A3  
1:600,000

Role  
Marine Physical Environment

Suitability  
Scoping

Project Number  
C01467

Drawing Number  
C01467-LOC-002-E



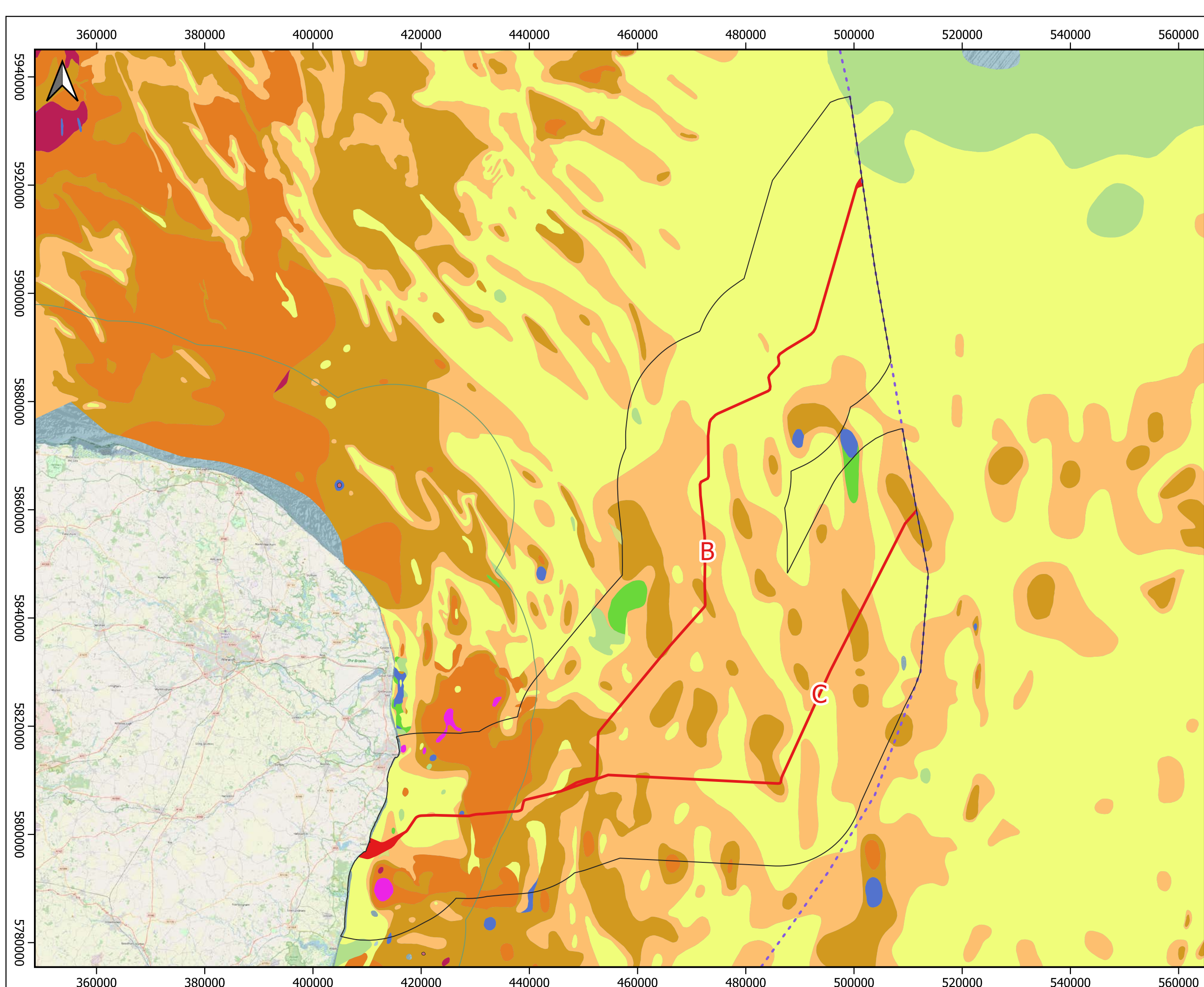

- 12NM Limit
- - - Exclusive Economic Zone Limit
- Offshore Scoping Boundary
- Study Area

- Seabed Substrates 1:250k
- 122. (gravelly) sandy Mud
  - 131. muddy Sand
  - 132. (gravelly) muddy Sand
  - 211. Sand
  - 212. (gravelly) Sand
  - 311. gravelly Sand
  - 321. sandy Gravel
  - 331. Gravel
  - 411. gravelly Mud
  - 431. gravelly muddy Sand
  - 441. muddy sandy Gravel

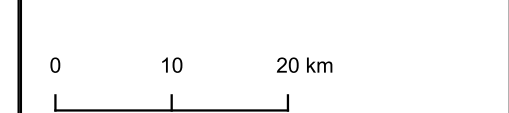

Coordinate System  
WGS 84 / UTM zone 31N

D	Rev	Date	By	Chkd	Appd	Authd
Mar 2024						



Client  
**LIONLINK**

Project Name  
LionLink

Drawing Title  
Figure 18-2 Seabed Sediments  
Across The Study Area

Scale at A3  
1:650000

Role  
Intertidal and Subtidal Benthic Ecology

Suitability  
Scoping

Project Number  
C01467

Drawing Number  
C01467-GEO-005-D

Data Sources; UKHO-Contains public sector information licensed under the Open Government Licence v3.0. © OpenStreetMap contributors; Copyright 1995–2023 Esri. All rights reserved. Published in the United States of America. The information contained in this work is the exclusive property of Environmental Systems Research Institute, Inc. EMODnet Seabed Substrate Geology -Licensed under CC-BY 4.0 from the European Marine Observation and Data Network (EMODnet) Seabed Habitats initiative (www.emodnet-seabedhabitats.eu), funded by the European Commission. BGS/ NERC.

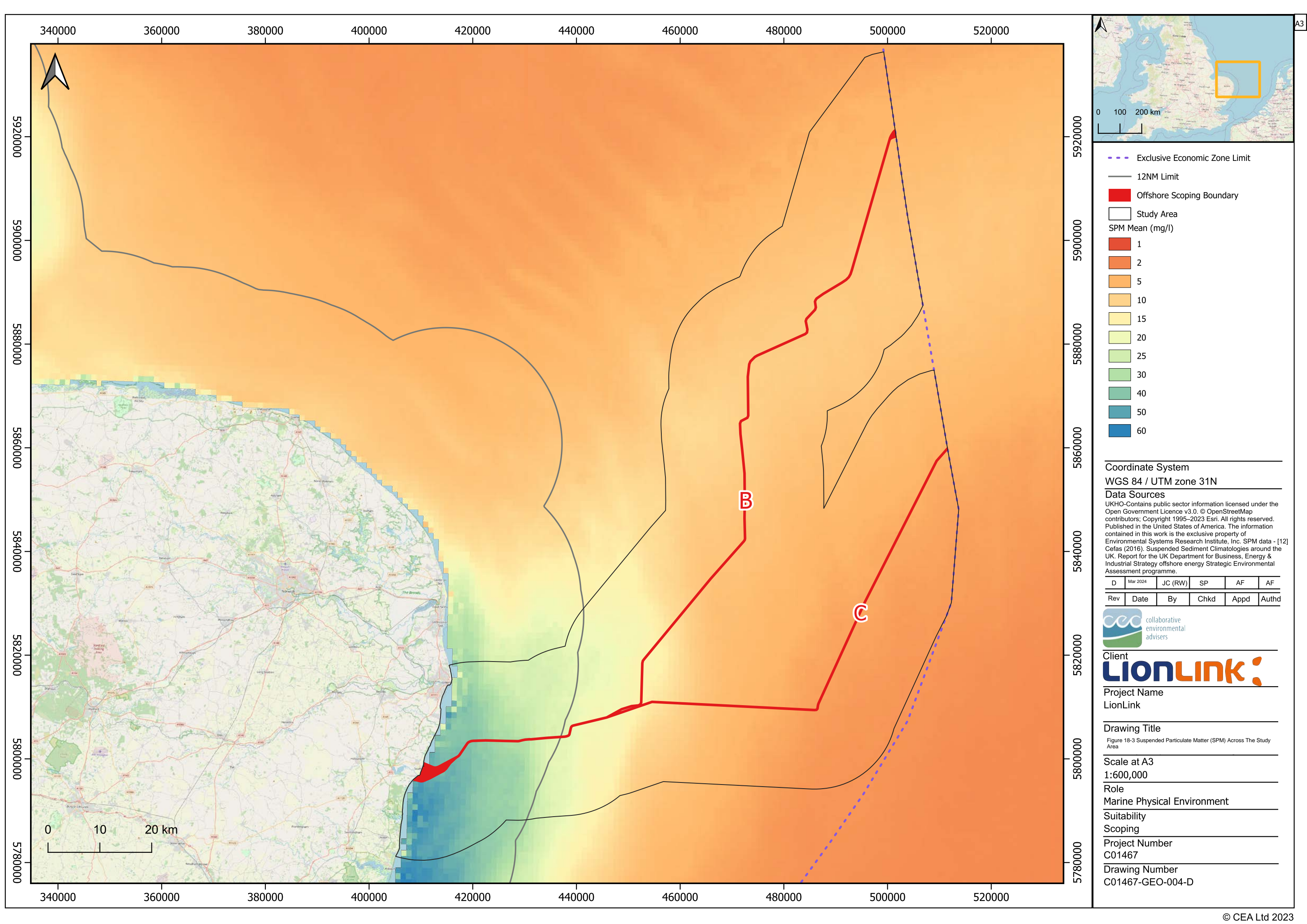

- Exclusive Economic Zone Limit
- 12NM Limit
- █ Offshore Scoping Boundary
- Study Area
- SPM Mean (mg/l)
- █ 1
- █ 2
- █ 5
- █ 10
- █ 15
- █ 20
- █ 25
- █ 30
- █ 40
- █ 50
- █ 60

Coordinate System  
WGS 84 / UTM zone 31N

Data Sources  
UKHO-Contains public sector information licensed under the Open Government Licence v3.0. © OpenStreetMap contributors; Copyright 1995–2023 Esri. All rights reserved. Published in the United States of America. The information contained in this work is the exclusive property of Environmental Systems Research Institute, Inc. SPM data - [12] Cefas (2016). Suspended Sediment Climatologies around the UK. Report for the UK Department for Business, Energy & Industrial Strategy offshore energy Strategic Environmental Assessment programme.

Rev	Date	By	Chkd	Appd	Authd
D	Mar 2024	JC (RW)	SP	AF	AF



Client  
**LIONLINK**

Project Name  
LionLink

Drawing Title  
Figure 18-3 Suspended Particulate Matter (SPM) Across The Study Area

Scale at A3  
1:600,000

Role  
Marine Physical Environment

Suitability  
Scoping

Project Number  
C01467

Drawing Number  
C01467-GEO-004-D



- - - Exclusive Economic Zone Limit
- 12NM Limit
- █ Offshore Scoping Boundary
- Study Area
- ▭ Annex I Sandbanks
- ▨ Special Protection Area (SPA)
- ▩ Marine Conservation Zone (MCZ)
- █ North Norfolk Sandbanks and Saturn Reef SAC (Special Area of Conservation)
- █ Haisborough, Hammond and Winterton SAC
- █ Southern North Sea SAC

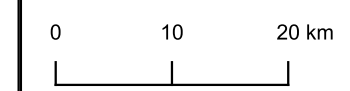

Coordinate System  
WGS 84 / UTM zone 31N

Rev	Date	By	Chkd	Appd	Authd
E	Mar 2024	JC	SP	AF	AF



Client  
**LIONLINK**

Project Name  
LionLink

Drawing Title  
Figure 18-4 Designated Sites

Scale at A3  
1:650000

Role  
Marine Physical Environment

Suitability  
Scoping

Project Number  
C01467

Drawing Number  
C01467-PROT-004-E

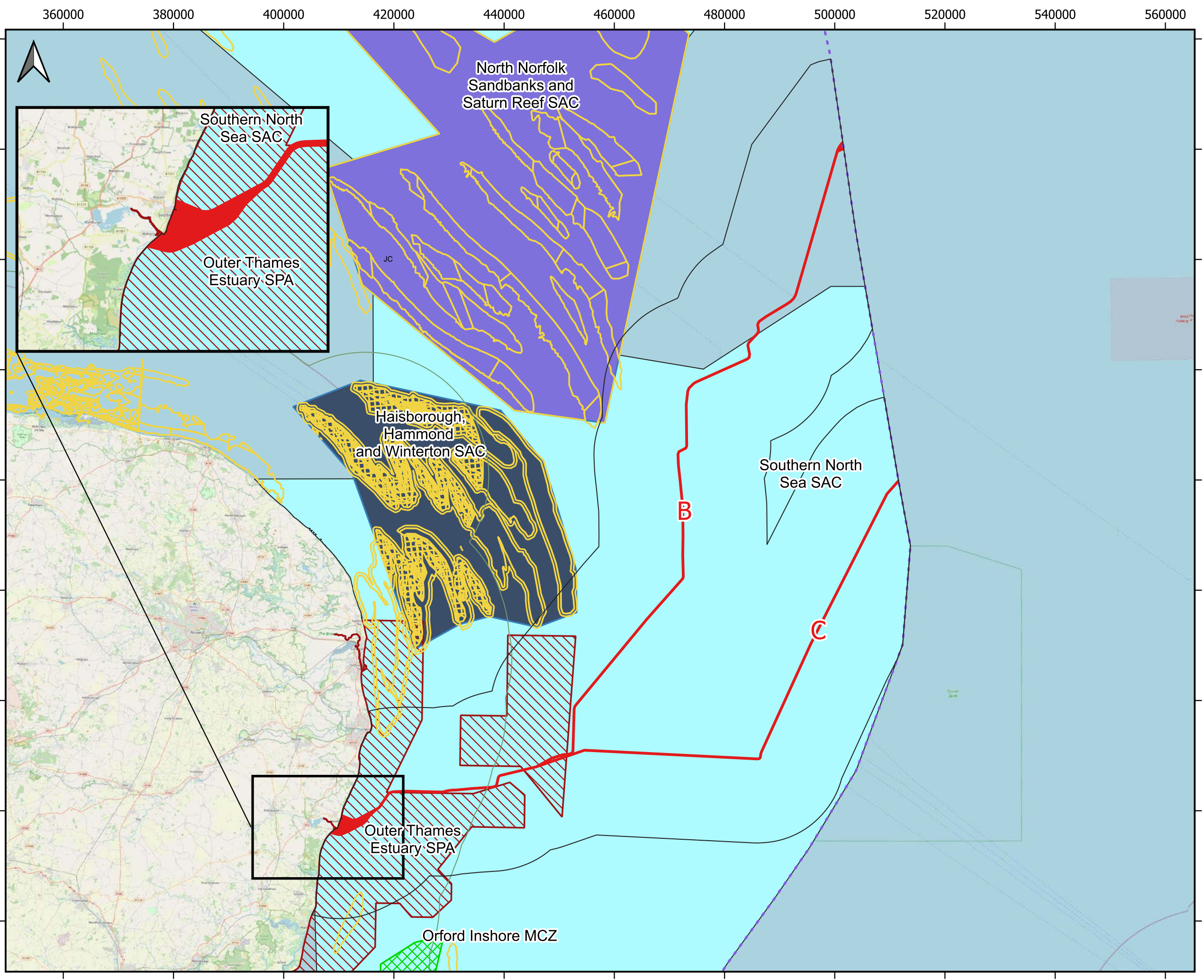

Data;UKHO-Contains public sector information licensed under the Open Government Licence v3.0. © OpenStreetMap contributors; Copyright 1995–2023 Esri. All rights reserved. Published in the United States of America. The information contained in this work is the exclusive property of Environmental Systems Research Institute, Inc. Natural England/ JNCC -Contains public sector information licensed under the Open Government Licence v3.0. MAGIC-http://magic.defra.gov.uk

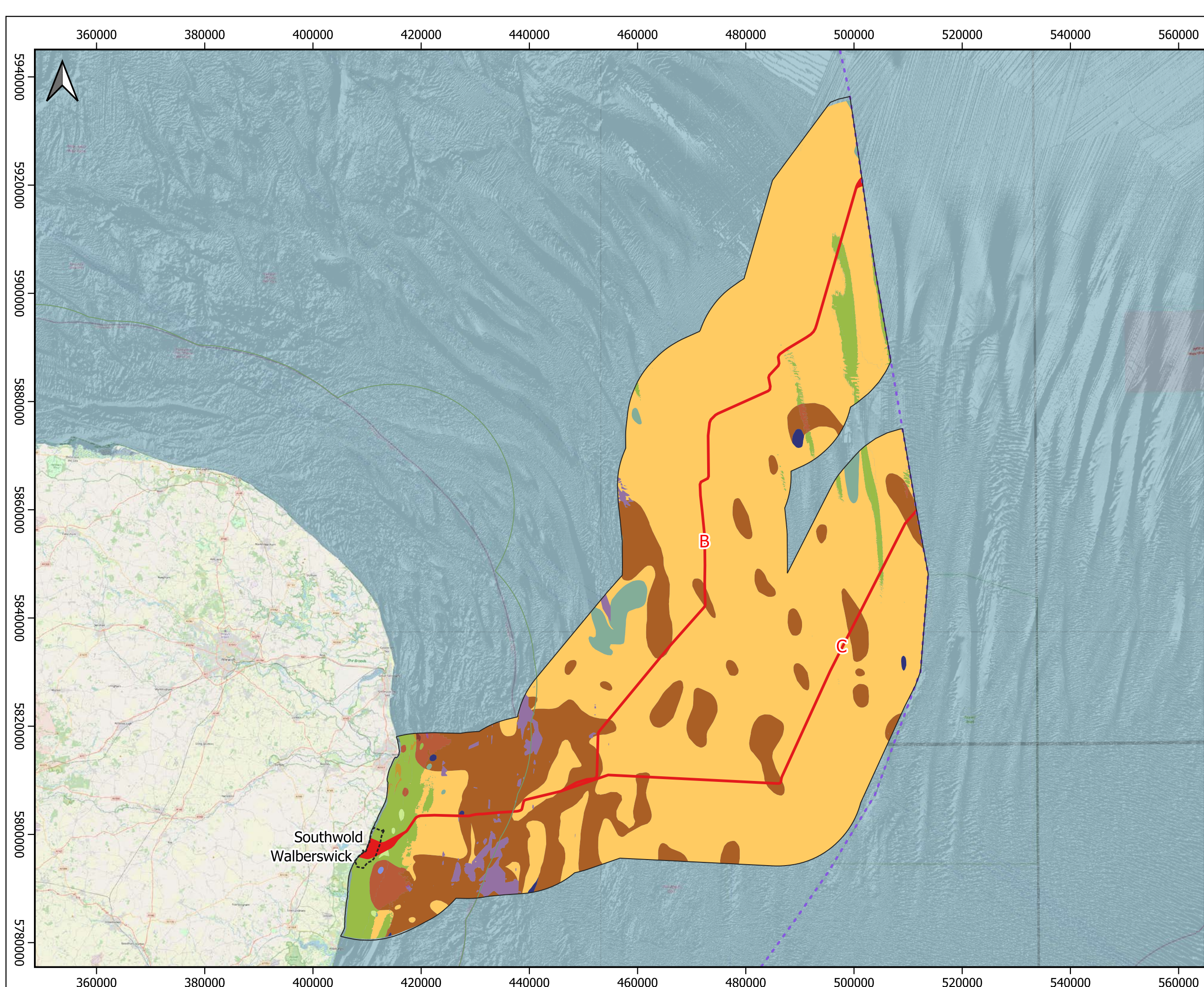

- 12NM Limit
  - Exclusive Economic Zone Limit
  - Offshore Scoping Boundary
  - Subtidal Benthic Ecology Study Area
  - Intertidal Benthic Ecology Study Area
- EUSeaMap 2021
- A5.13: Infralittoral coarse sediment
  - A5.14: Circalittoral coarse sediment
  - A5.15: Deep circalittoral coarse sediment
  - A5.23 or A5.24: Infralittoral fine sand or Infralittoral muddy sand
  - A5.25 or A5.26: Circalittoral fine sand or Circalittoral muddy sand
  - A5.27: Deep circalittoral sand
  - A5.35: Circalittoral sandy mud
  - A5.37: Deep circalittoral mud
  - A5.44: Circalittoral mixed sediments
  - A5.45: Deep circalittoral mixed sediments
  - A5.6: Sublittoral biogenic reefs
  - A5.61.1: [*Sabellaria spinulosa*] on stable circalittoral mixed sediment
  - Circalittoral seabed

0 10 20 km

Coordinate System  
WGS 84 / UTM zone 31N

G	Rev	Date	By	Chkd	Appd	Authd
Mar 2024	IC	SP	AF	AF		



Client  
**LIONLINK**

Project Name  
LionLink

Drawing Title  
Figure 19-1 Intertidal and Subtidal Benthic Ecology Study Areas and Predicted Habitat Types

Scale at A3  
1:650000

Role  
Intertidal and Subtidal Benthic Ecology

Suitability  
Scoping

Project Number  
C01467

Drawing Number  
C01467-GEO-002-G

Data Sources; UKHO-Contains public sector information licensed under the Open Government Licence v3.0. © OpenStreetMap contributors; Copyright 1995–2023 Esri. All rights reserved. Published in the United States of America. The information contained in this work is the exclusive property of Environmental Systems Research Institute, Inc. EMODnet Seabed Substrate Geology -Licensed under CC-BY 4.0 from the European Marine Observation and Data Network (EMODnet) Seabed Habitats initiative ([www.emodnet-seabedhabitats.eu](http://www.emodnet-seabedhabitats.eu)), funded by the European Commission. BGS/ NERC.



0 100 200 km

- Exclusive Economic Zone Limit
- 12NM Limit
- █ Offshore Scoping Boundary
- Intertidal Benthic Ecology Study Area
- ▭ Subtidal Benthic Ecology Study Area
- ▨ SAC
- ▨ SPA
- ▨ MCZ
- █ SSSI
- Annex I Reefs
- ▭ Annex I Sandbanks
- Annex I Reefs
  - █ Bedrock and/or Stony
  - █ Biogenic

0 10 20 km

Coordinate System  
WGS 84 / UTM zone 31N

I	Mar 2024	JC	SP	AF	AF
Rev	Date	By	Chkd	Appd	Authd

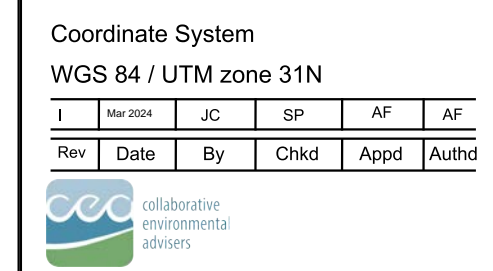

Client  
**LIONLINK**

Project Name  
LionLink

Drawing Title  
Figure 19.2 Relevant designated sites and features within the benthic ecology study areas

Scale at A3  
1:650000

Role  
Intertidal and Subtidal Benthic Ecology  
Suitability  
Scoping

Project Number  
C01467

Drawing Number  
C01467-PROT-002-I

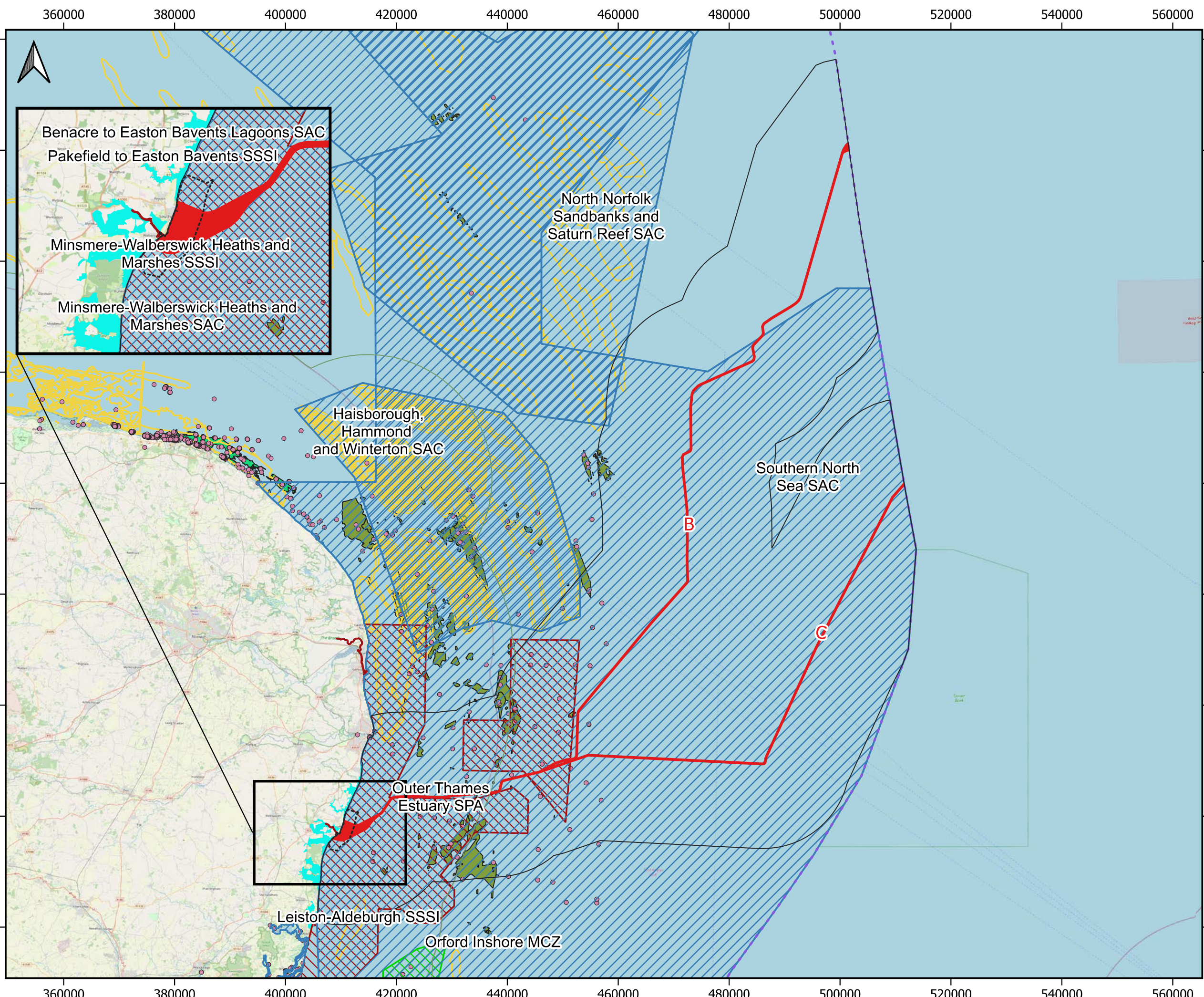

Data;UKHO-Contains public sector information licensed under the Open Government Licence v3.0. © OpenStreetMap contributors; Copyright 1995–2023 Esri. All rights reserved. Published in the United States of America. The information contained in this work is the exclusive property of Environmental Systems Research Institute, Inc. Natural England/ JNCC -Contains public sector information licensed under the Open Government Licence v3.0.



340000 360000 380000 400000 420000 440000 460000 480000 500000 520000

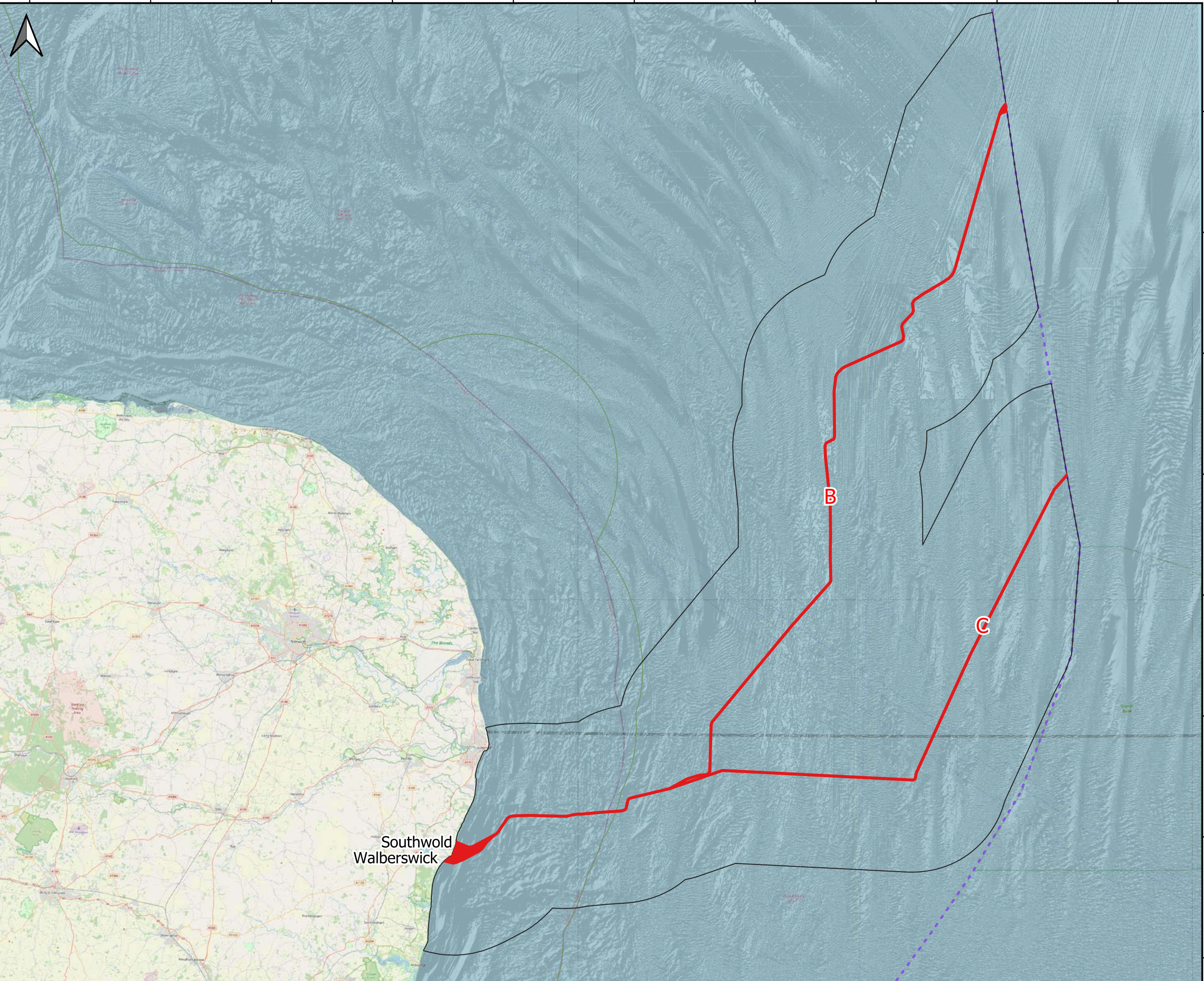

340000 360000 380000 400000 420000 440000 460000 480000 500000 520000



- Exclusive Economic Zone Limit
- 12NM Limit
- Offshore Scoping Boundary
- Study Area

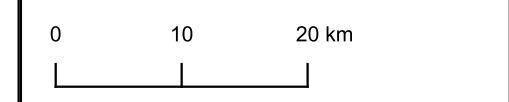

Coordinate System  
WGS 84 / UTM zone 31N

Data Sources  
UKHO-Contains public sector information licensed under the Open Government Licence v3.0. © OpenStreetMap contributors; Copyright 1995–2023 Esri. All rights reserved. Published in the United States of America. The information contained in this work is the exclusive property of Environmental Systems Research Institute, Inc. The data layers used for this work were EMODnet Digital Bathymetry (DTM).

Rev	Date	By	Chkd	Appd	Authd
E	Mar 2024	SP	SP	AF	AF



Client  
**LIONLINK**

Project Name  
LionLink

Drawing Title  
Figure 20.1 Fish and Shellfish Study Area  
Scale at A3  
1:600000

Role  
Fish and Shellfish  
Suitability  
Scoping

Project Number  
C01467  
Drawing Number  
C01467-FISH-002-E

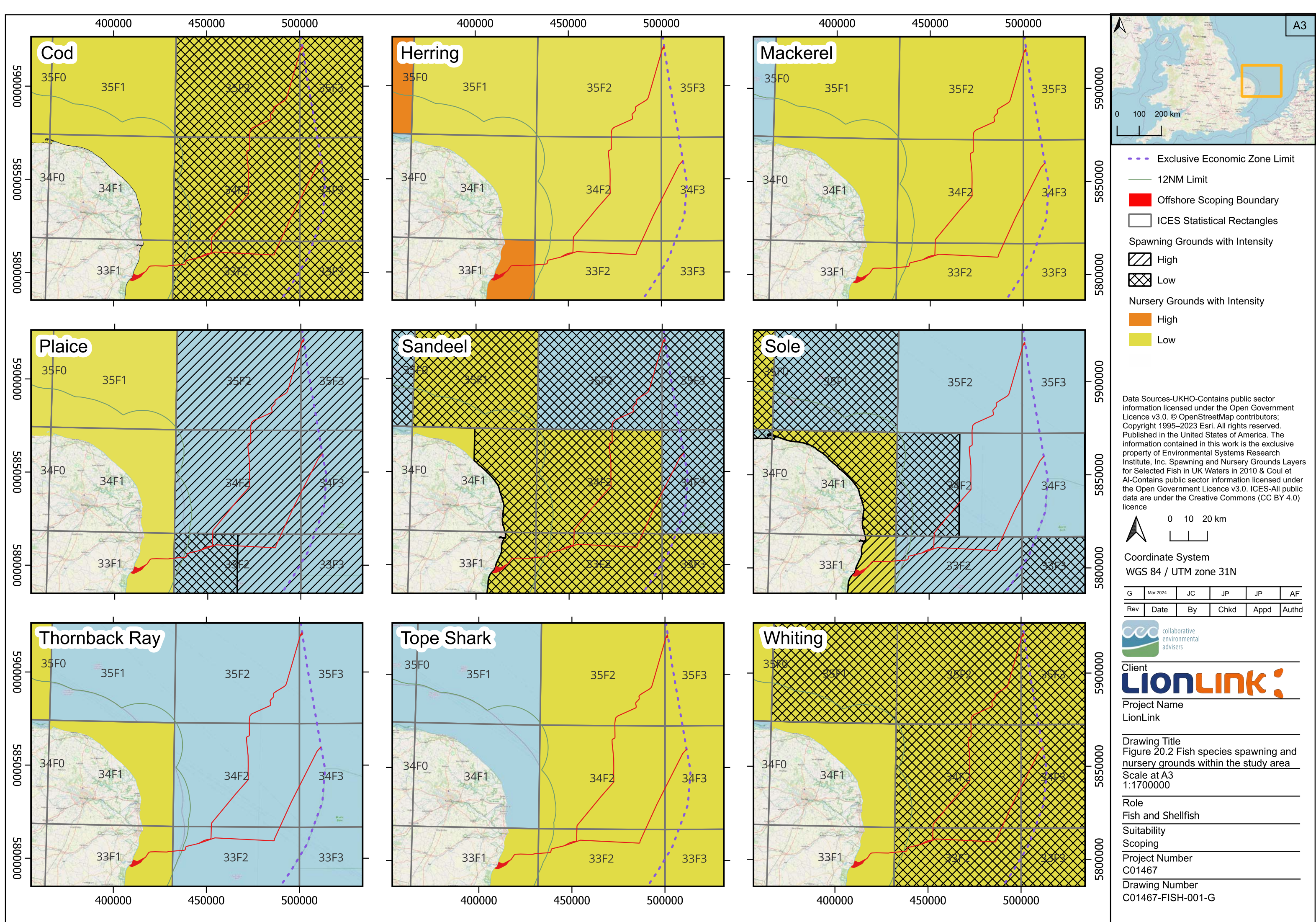

- Exclusive Economic Zone Limit
- 12NM Limit
- Offshore Scoping Boundary
- ICES Statistical Rectangles
- Spawning Grounds with Intensity
  - High
  - Low
- Nursery Grounds with Intensity
  - High
  - Low

Data Sources-UKHO-Contains public sector information licensed under the Open Government Licence v3.0. © OpenStreetMap contributors; Copyright 1995–2023 Esri. All rights reserved. Published in the United States of America. The information contained in this work is the exclusive property of Environmental Systems Research Institute, Inc. Spawning and Nursery Grounds Layers for Selected Fish in UK Waters in 2010 & Coul et al-Contains public sector information licensed under the Open Government Licence v3.0. ICES-All public data are under the Creative Commons (CC BY 4.0) licence

0 10 20 km

Coordinate System  
WGS 84 / UTM zone 31N

G	Mar 2024	JC	JP	JP	AF
Rev	Date	By	Chkd	Appd	Authd



Client  
**LIONLINK**  
Project Name  
LionLink

Drawing Title  
Figure 20.2 Fish species spawning and nursery grounds within the study area  
Scale at A3  
1:1700000

Role  
Fish and Shellfish  
Suitability  
Scoping  
Project Number  
C01467  
Drawing Number  
C01467-FISH-001-G

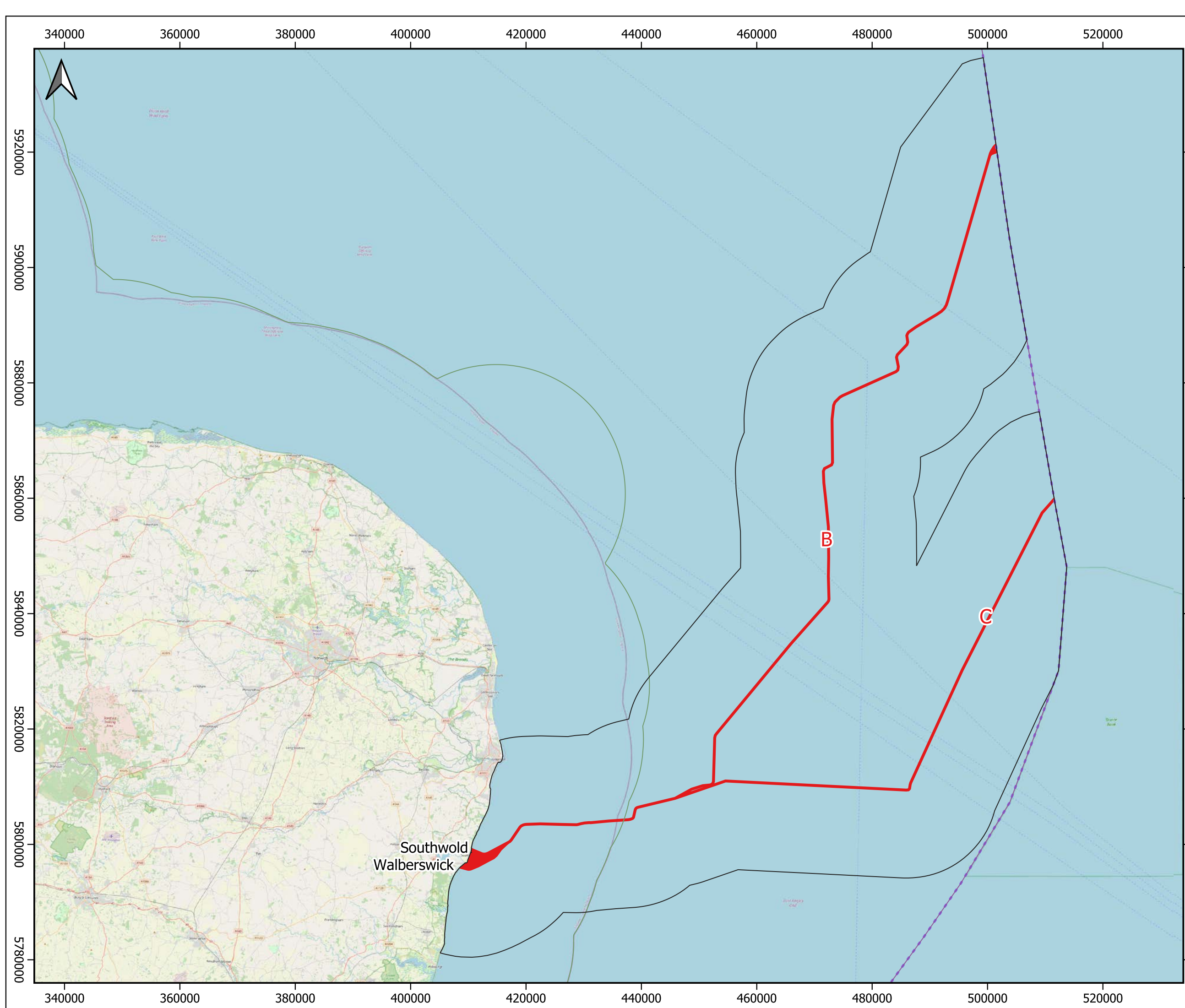

- Offshore Scoping Boundary
- - - Exclusive Economic Zone Limit
- 12NM Limit
- Study Area

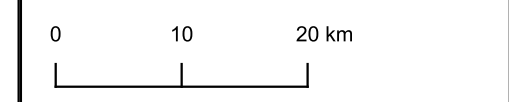

Coordinate System  
WGS 84 / UTM zone 31N

Data Sources  
UKHO-Contains public sector information licensed under the Open Government Licence v3.0. © OpenStreetMap contributors; Copyright 1995–2023 Esri. All rights reserved. Published in the United States of America. The information contained in this work is the exclusive property of Environmental Systems Research Institute, Inc. © Natural England copyright. Contains Ordnance Survey data © Crown copyright and database right 2023. The data layers used for this work were EMODnet Digital Bathymetry (DTM).

Rev	Date	By	Chkd	Appd	Authd
E	Mar 2024	JC	SP	AF	AF



Client  
**LIONLINK**

Project Name  
LionLink

Drawing Title  
Figure 21.1 Intertidal and Offshore Ornithology Study Area including designated sites

Scale at A3  
1:600000

Role  
Intertidal and Offshore Ornithology

Suitability  
Scoping

Project Number  
C01467

Drawing Number  
C01467-BIRD-001-E

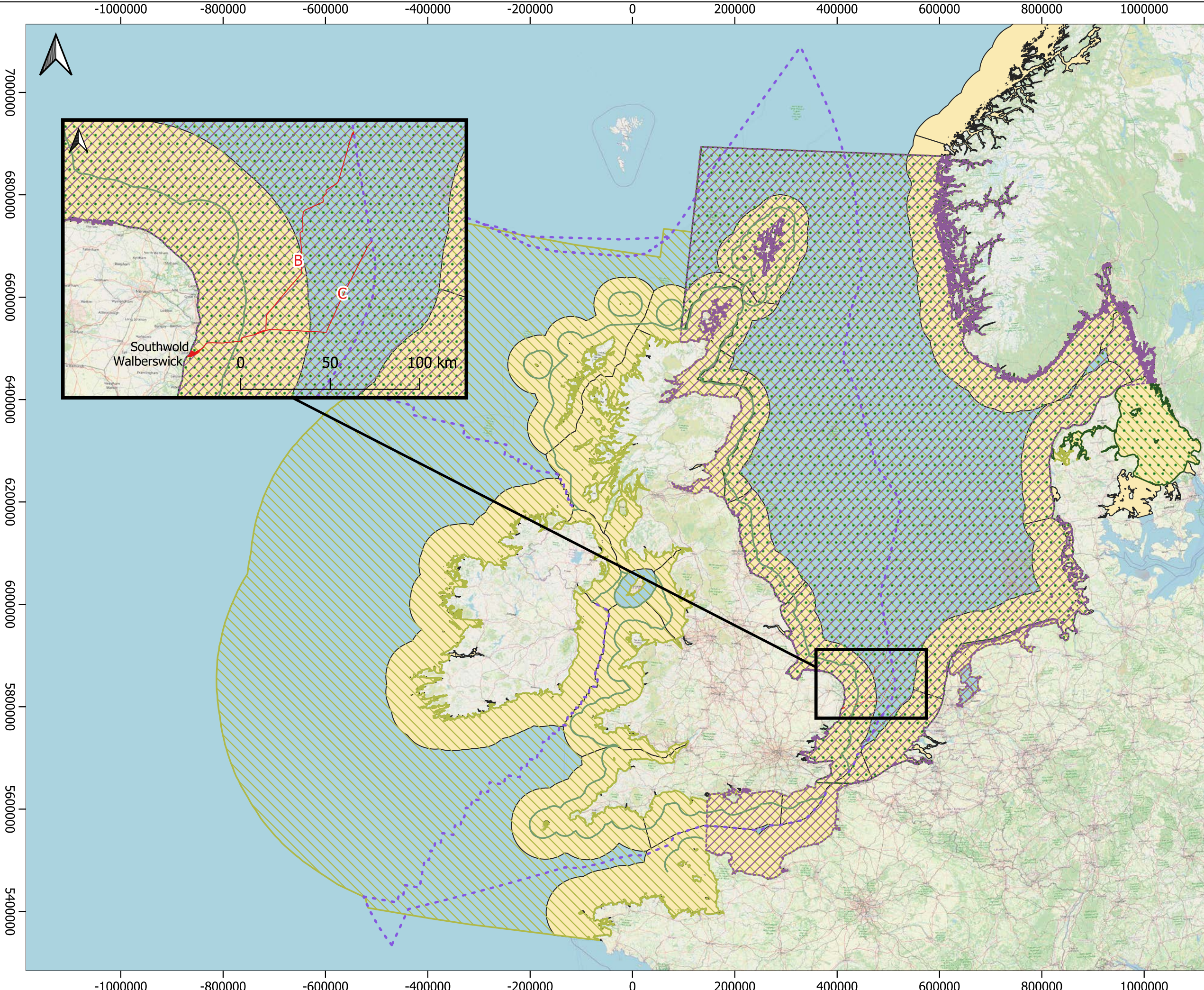

- Offshore Scoping Boundary
- Exclusive Economic Zone Limit (EEZ)
- 12NM Limit
- Marine Mammal Management Units
- North Sea (Harbour Porpoise)
- Greater North Sea (Bottlenose Dolphin)
- Celtic and Greater North Sea (Short-Beaked Dolphin, White-Beaked Dolphin and Minke Whale)
- OSPAR Seal Indicator Assessment Units

0 100 200 km

Coordinate System  
WGS 84 / UTM zone 31N

E	Mar 2024	JC	SP	AF	AF
Rev	Date	By	Chkd	Appd	Authd



Client  
**LIONLINK**

Project Name  
LionLink

Drawing Title  
Figure 22-1 Marine Mammals study area

Scale at A3  
1:7,000,000

Role  
Marine Mammals and Marine Reptiles

Suitability  
Scoping

Project Number  
C01467

Drawing Number  
C01467-SPEC-003-E

Copyright: © OpenStreetMap contributors; Copyright 1995–2023 Esri. All rights reserved. Published in the United States of America. The information contained in this work is the exclusive property of Environmental Systems Research Institute, Inc. Contains Joint Nature Conservation Committee data © copyright and database right 2019, with the Open Government Licence credit following (Contains public sector information licensed under the Open Government Licence v3.0) UKHO-Contains public sector information licensed under the Open Government Licence v3.0. © OSPAR Commission

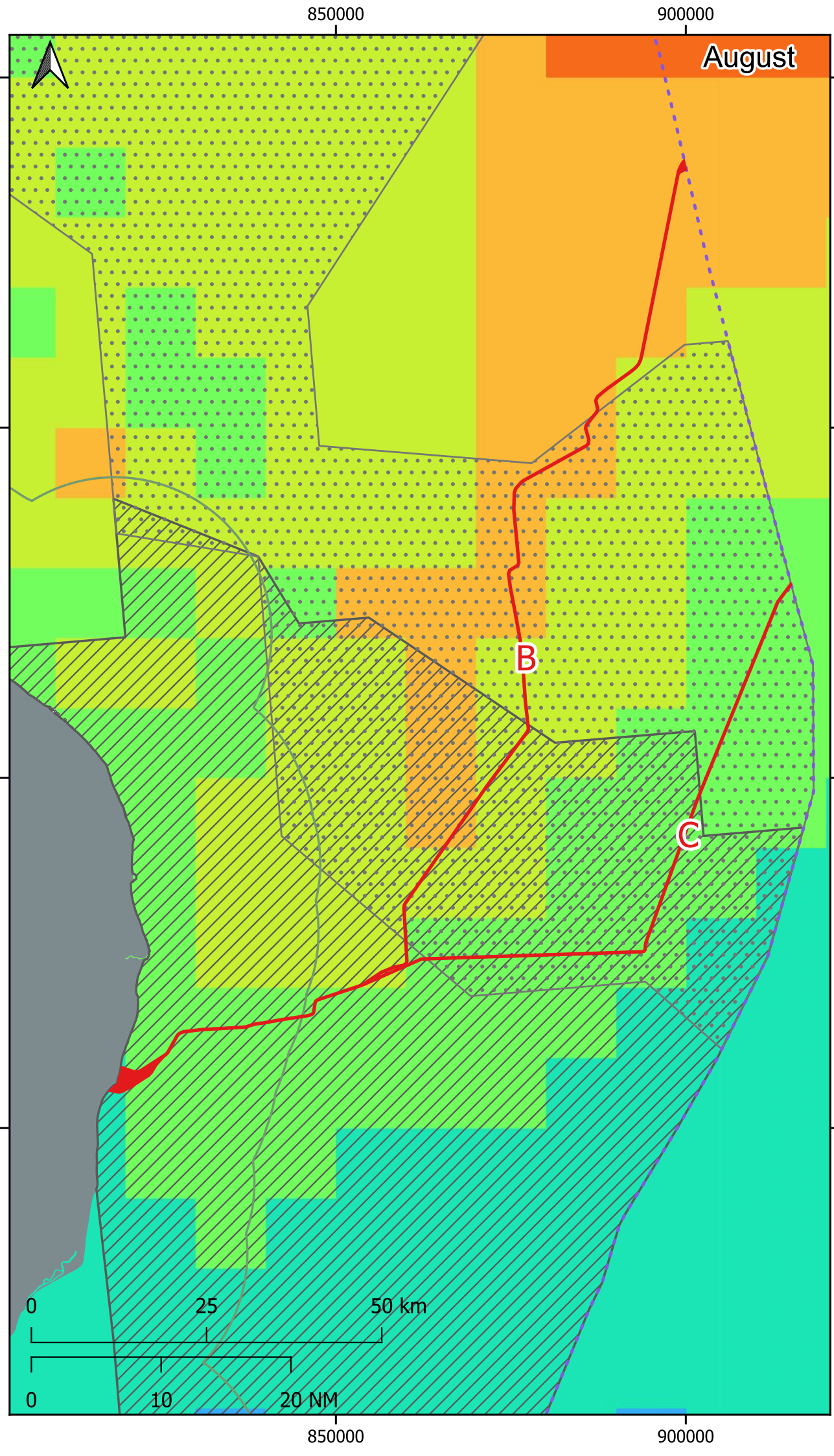
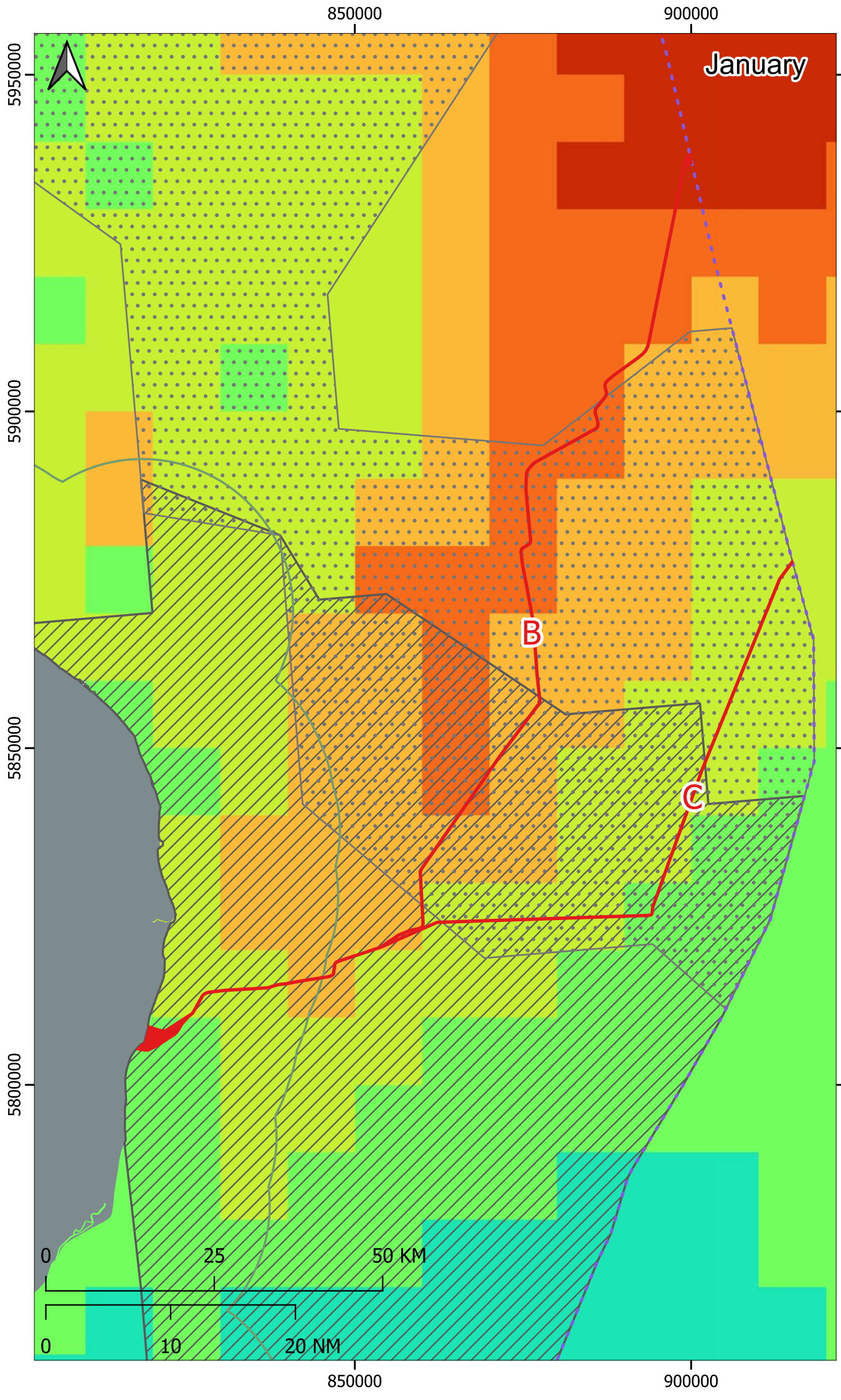

- EEZ
  - 12NM Limit
  - Offshore Scoping Boundary
  - Harbour Porpoise Summer Area (Southern North Sea SAC)
  - Harbour Porpoise Winter Area (Southern North Sea SAC)
- Harbour Porpoise (Animals/ km<sup>2</sup>)
- <= 0.0938
  - 0.0938 - 0.2198
  - 0.2198 - 0.3298
  - 0.3298 - 0.4397
  - 0.4397 - 0.5496
  - 0.5496 - 0.6595
  - 0.6595 - 0.7694
  - 0.7694 - 0.8794
  - 0.8794 - 0.9893
  - > 0.9893
- Coordinate System  
WGS 84 / UTM zone 30N  
Universal Transverse Mercator (UTM)  
Map Units: meters
- Data Sources  
Copyright: UKHO-Contains public sector information licensed under the Open Government Licence v3.0. DRYAD data-Creative Commons — CC0 1.0 Universal Licence

F	Mar 2024	JC	SP	AF	AF
Rev	Date	By	Chkd	Appd	Authd



Client  
**LIONLINK**

Project Name  
Lionlink

Drawing Title  
Figure 22.2- Harbour Porpoise Densities

Scale at A3  
1:700,000

Role  
Marine Mammals and Marine Reptiles

Suitability  
Scoping

Project Number  
C01467

Drawing Number  
C01467-SPEC-001-F

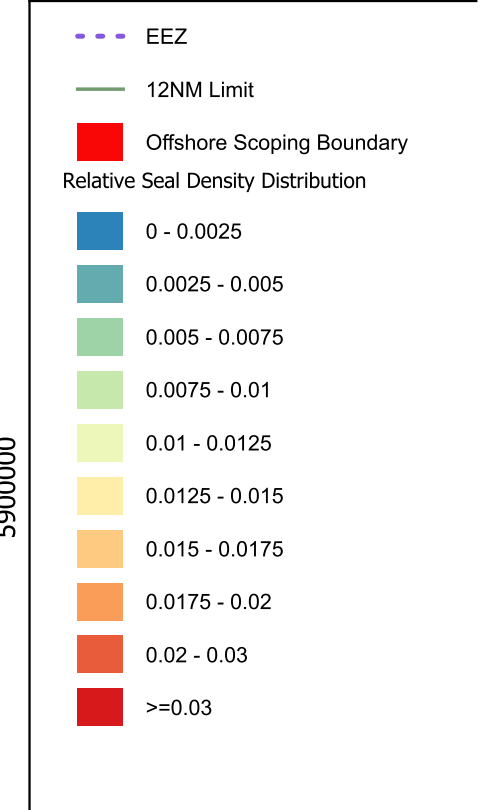
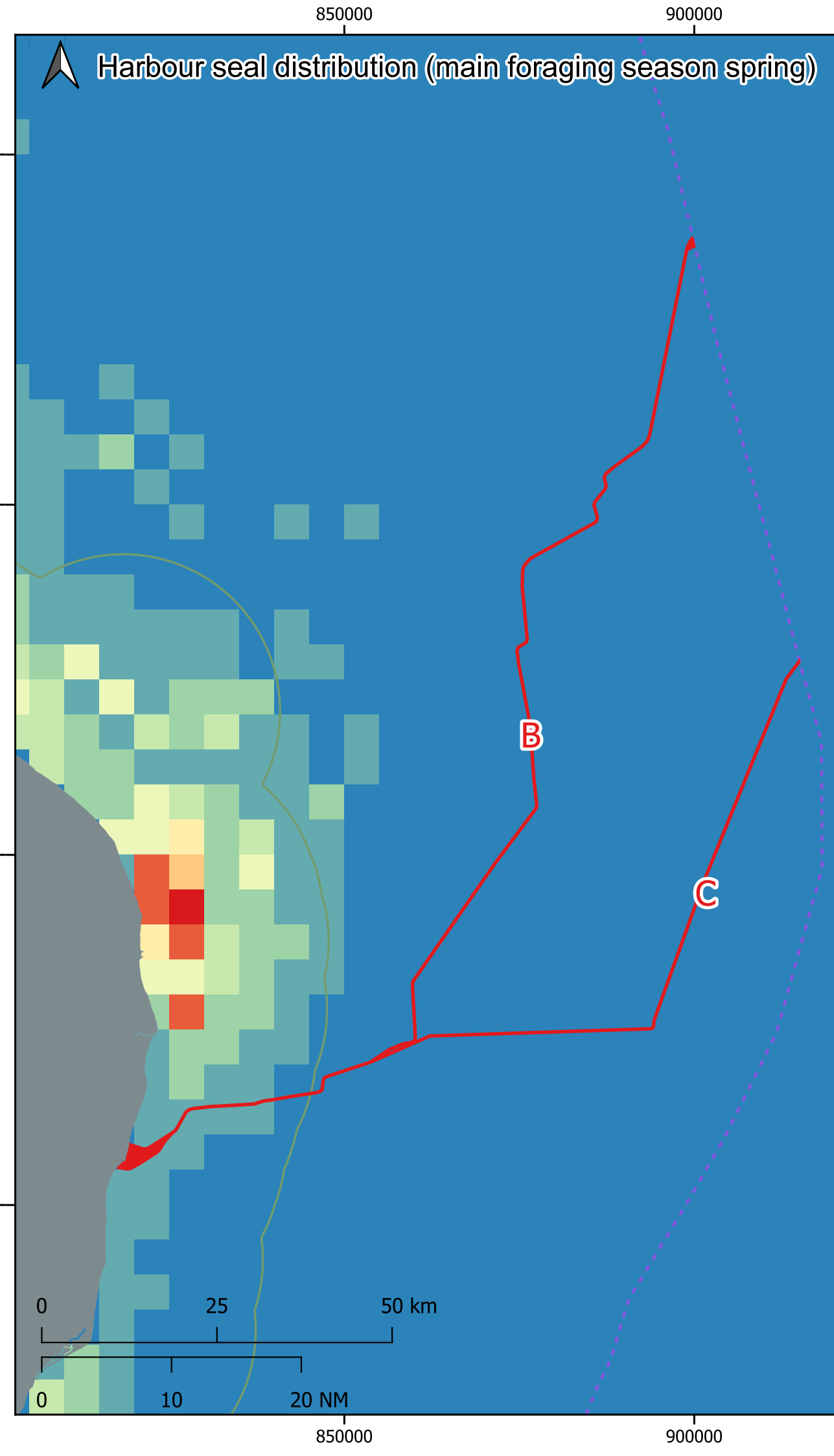
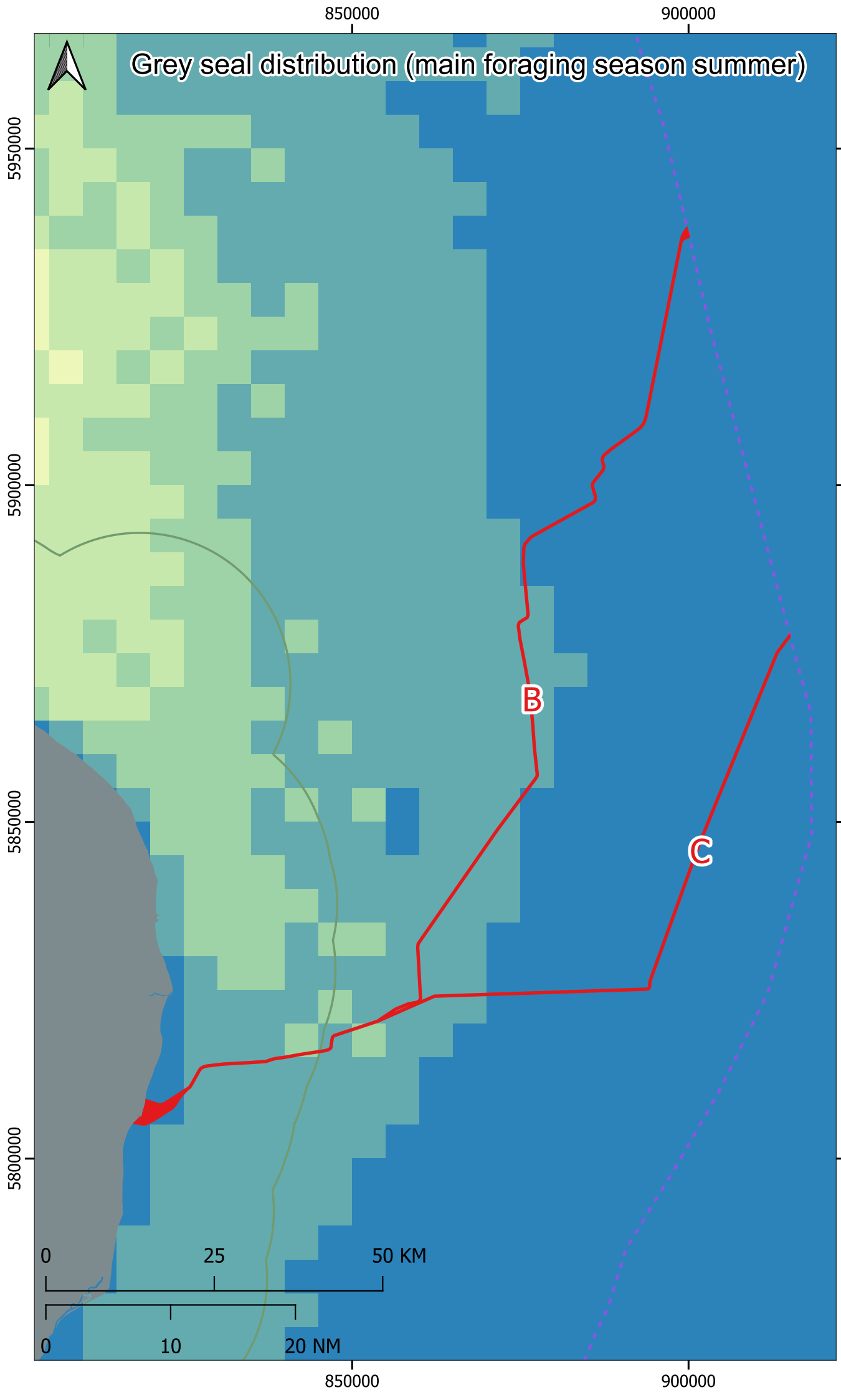

Coordinate System  
WGS 84 / UTM zone 30N  
Universal Transverse Mercator (UTM)  
Map Units: meters

Data Sources  
Copyright: UKHO-Contains public sector information licensed under the Open Government Licence v3.0. St Andrews University-CC 4.0 licence

E	Mar 2024	JC	SP	AF	AF
Rev	Date	By	Chkd	Appd	Authd



Client  
**LIONLINK**

Project Name  
Lionlink

Drawing Title  
Figure 22.3-Grey Seal And Harbour Seal Densities Within the Study Area

Scale at A3  
1:700,000

Role  
Marine Mammals and Marine Reptiles

Suitability  
Scoping

Project Number  
C01467

Drawing Number  
C01467-SPEC-002-E

150000

200000

250000

300000

350000

400000



A3

### Legend

- Shipping and Navigation Study Area
- Offshore Scoping Boundary

Coordinate System: WGS 1984 World Mercator

Credits: © Crown Copyright and/or database rights. Reproduced by permission of The Keeper of Public Records and the UK Hydrographic Office (www.GOV.UK/U KHO).

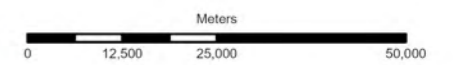

00	Mar 2024	DS	LC	AF	AF
----	----------	----	----	----	----

Rev	Date	By	Chkd	Appd	Authd
-----	------	----	------	------	-------



Anatec Limited  
Cain House  
10 Exchange Street  
AB11 6PH  
United Kingdom  
www.anatec.com

Client



Project Name  
**LionLink**

Drawing Title  
**Figure 23-1 Overview of Study Area**

Scale at A3

**1:1,000,000**

Role

**Shipping and Navigation**

Suitability

**Scoping**

Project Number

**A5001**

Rev

**00**

Drawing Number

**A5001-ANA-SCO-001**

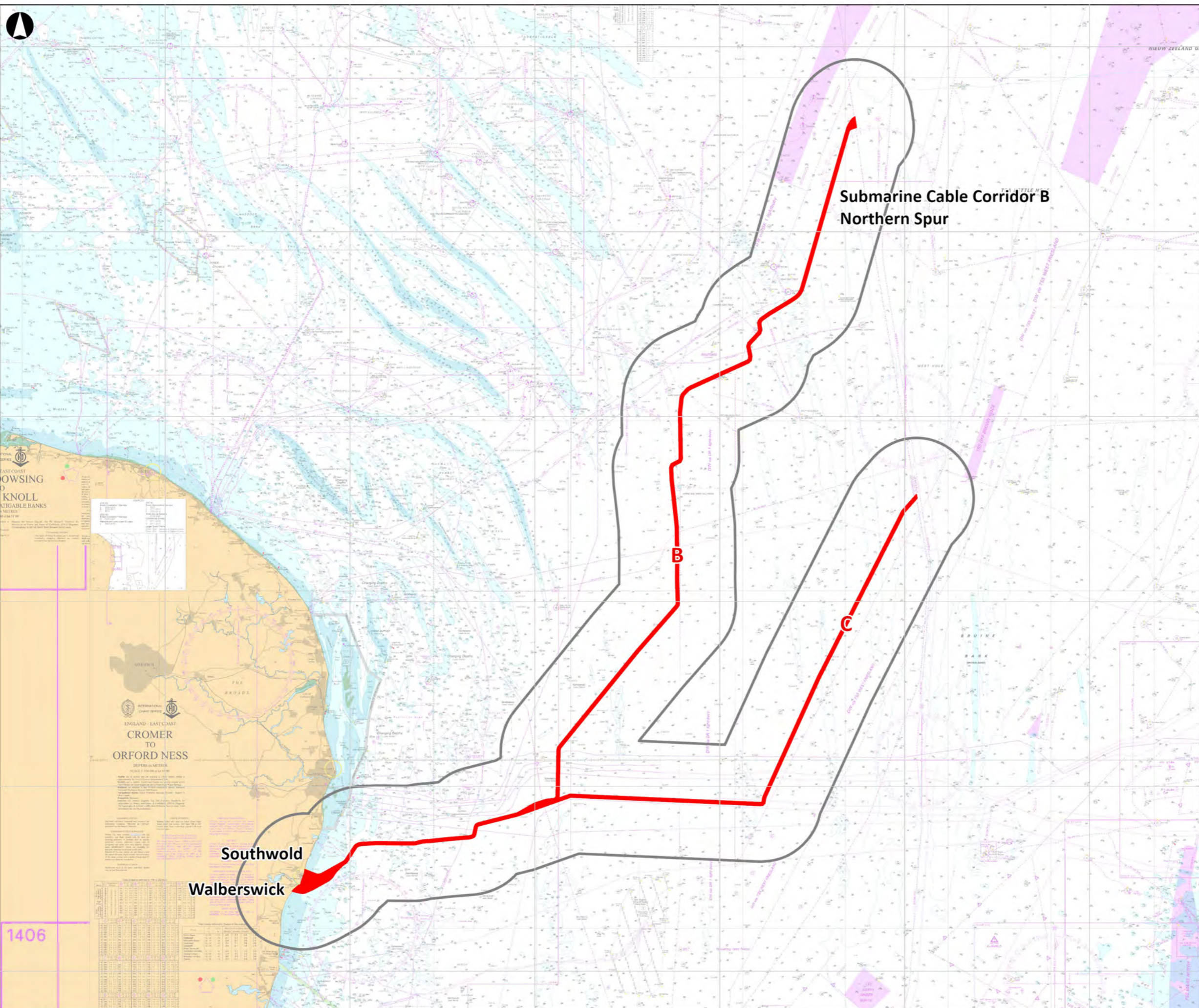

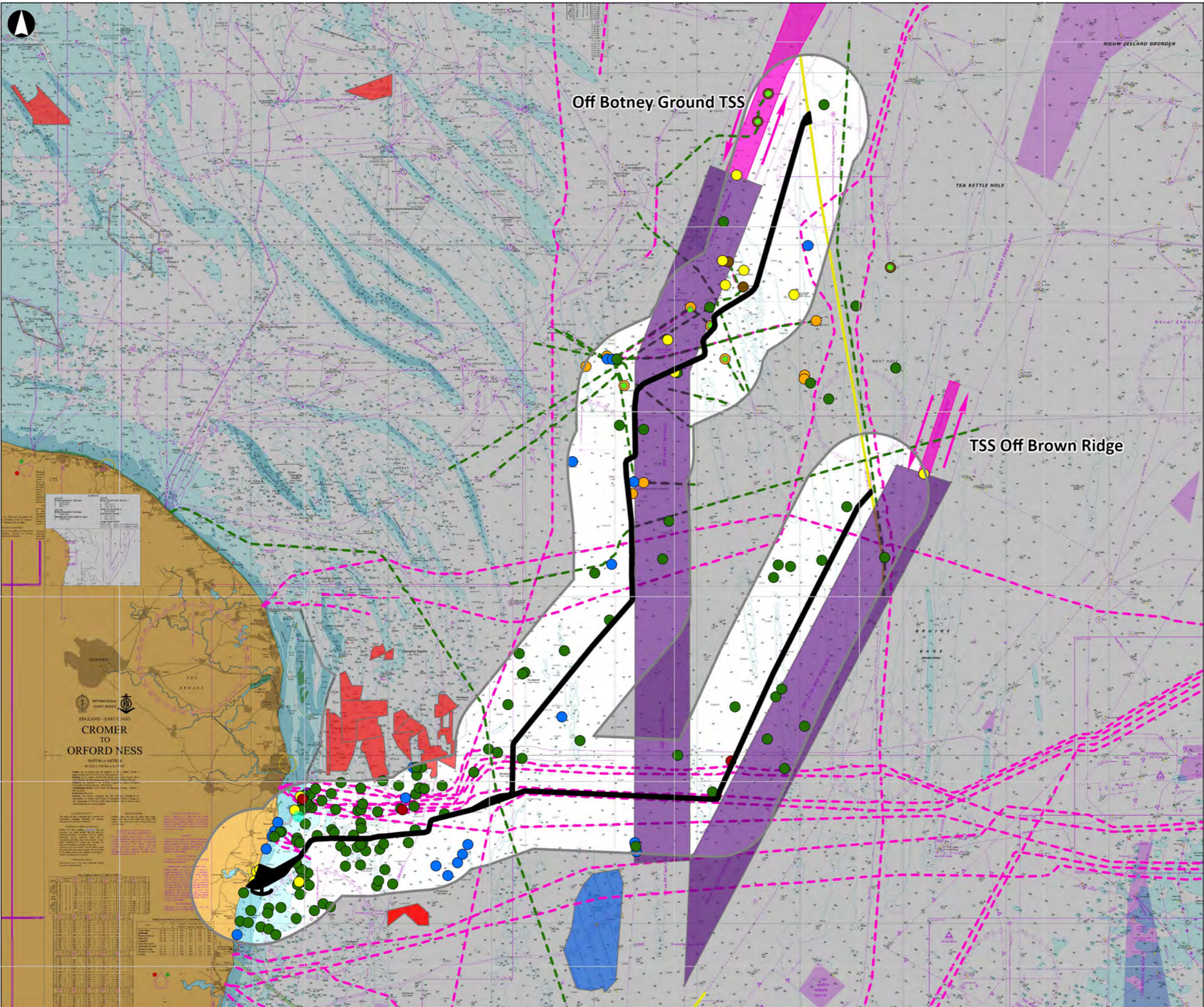

- Legend**
- Shipping and Navigation Study Area
  - Offshore Scoping Boundary
  - Aid to Navigation
  - Charted Obstruction
  - Charted Wreck
  - Pilot Boarding Station
  - Platform
  - Unexploded Ordnance
  - Well
  - Charted Anchorage
  - Subsea Cable
  - Pipeline
  - United Kingdom Border
  - Area to be Avoided
  - Deep Water Route
  - Designated Anchorage
  - Dredging Area
  - Traffic Separation Scheme
  - Wind Farm

Coordinate System: WGS 1984 World Mercator

Credits: © Crown Copyright and/or database rights. Reproduced by permission of The Keeper of Public Records and the UK Hydrographic Office (www.GOV.UK/UkHO).

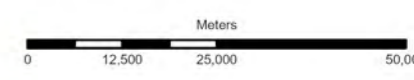

00	Mar 2024	DS	LC	AF	AF
Rev	Date	By	Chkd	Appd	Authd

**anatec**

Anatec Limited  
Cain House  
10 Exchange Street  
AB11 6PH  
United Kingdom  
www.anatec.com

Client

**LIONLINK**

Project Name

**LionLink**

Drawing Title

**Figure 23-2 Navigational Features**

Scale at A3

**1:1,000,000**

Role

**Shipping and Navigation**

Suitability

**Scoping**

Project Number	Rev
<b>A5001</b>	<b>00</b>
Drawing Number	
<b>A5001-ANA-SCO-002</b>	





**Legend**

- Shipping and Navigation Study Area
- Offshore Scoping Boundary

**Vessel Type**

- Unspecified
- Military
- Dredger/Underwater Ops
- Tug
- Passenger
- Cargo
- Tanker
- Other
- Oil and Gas
- Wind Farm

Coordinate System: WGS 1984 World Mercator

Credits: © Crown Copyright and/or database rights. Reproduced by permission of The Keeper of Public Records and the UK Hydrographic Office (www.GOV.UK/U KHO).

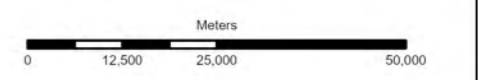

00	Mar 2024	DS	LC	AF	AF
Rev	Date	By	Chkd	Appd	Authd

**anatec**

Anatec Limited  
Cain House  
10 Exchange Street  
AB11 6PH  
United Kingdom  
www.anatec.com

Client

**LIONLINK**

Project Name

**LionLink**

Drawing Title

**Figure 23-3 Commercial Vessels by Type (Three Months, Summer)**

Scale at A3

**1:1,000,000**

Role

**Shipping and Navigation**

Suitability

**Scoping**

Project Number	Rev
<b>A5001</b>	<b>00</b>
Drawing Number	
<b>A5001-ANA-SCO-004</b>	



**Legend**

- Shipping and Navigation Study Area
- Offshore Scoping Boundary
- Vessel Type**
- Military
- Dredger/Underwater Ops
- Tug
- Passenger
- Cargo
- Tanker
- Other
- Oil and Gas
- Wind Farm

Coordinate System: WGS 1984 World Mercator

Credits: © Crown Copyright and/or database rights. Reproduced by permission of The Keeper of Public Records and the UK Hydrographic Office (www.GOV.UK/U KHO).

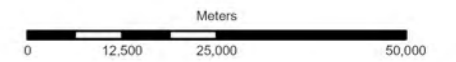

00	Mar 2024	DS	LC	AF	AF
Rev	Date	By	Chkd	Appd	Authd



Anatec Limited  
Cain House  
10 Exchange Street  
AB11 6PH  
United Kingdom  
www.anatec.com

Client



Project Name  
**LionLink**

Drawing Title  
**Figure 23-4 Commercial Vessels by Type (Three Months, Winter)**

Scale at A3

**1:1,000,000**

Role

**Shipping and Navigation**

Suitability

**Scoping**

Project Number

**A5001**

Rev

**00**

Drawing Number

**A5001-ANA-SCO-005**

1406

150000 200000 250000 300000 350000 400000

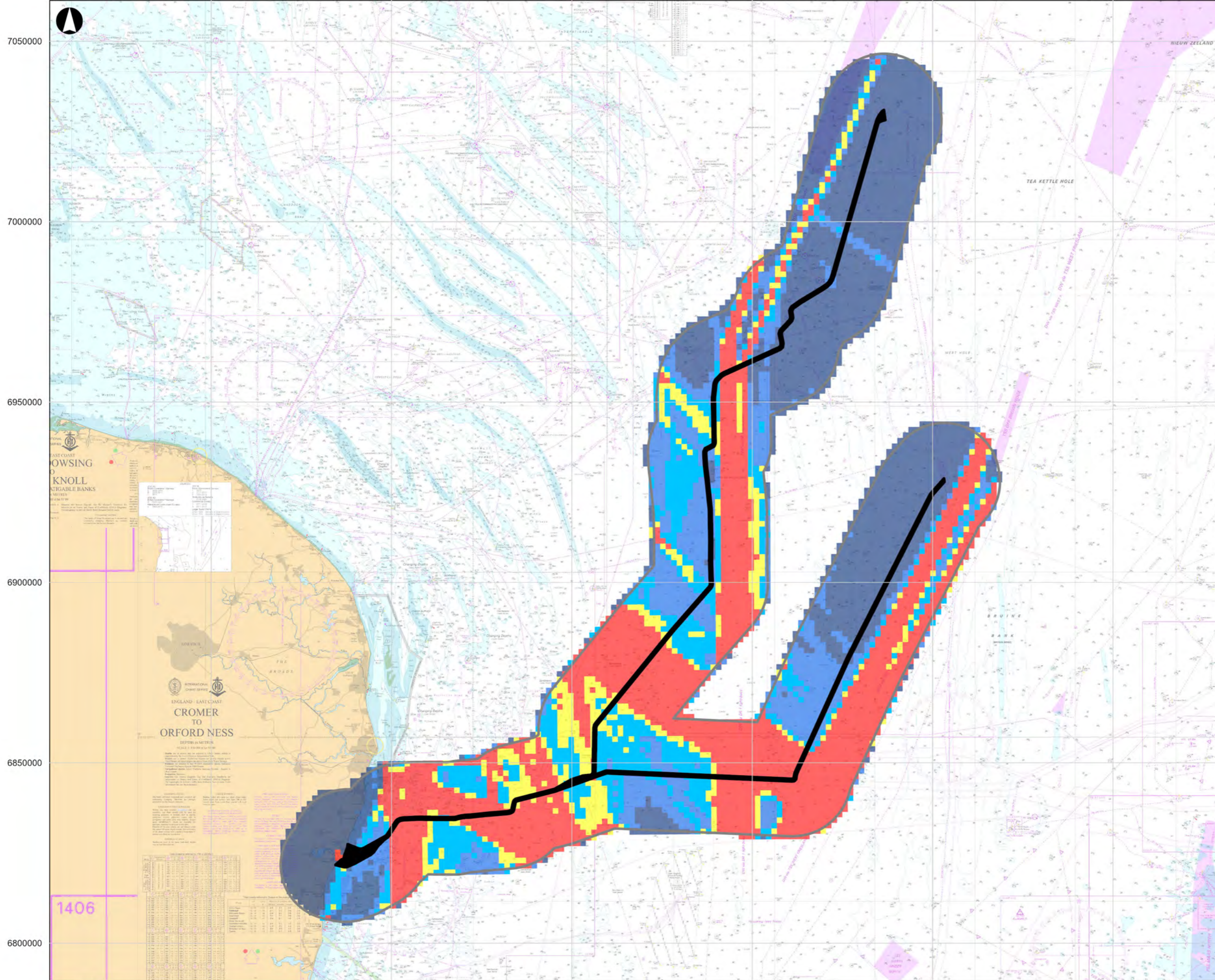

**Legend**

- Shipping and Navigation Study Area
- Offshore Scoping Boundary

**Vessel Density**

- Highest
- 
- 
- Lowest

Coordinate System: WGS 1984 World Mercator

Credits: © Crown Copyright and/or database rights. Reproduced by permission of The Keeper of Public Records and the UK Hydrographic Office (www.GOV.UK/U KHO).

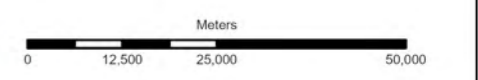

00	Mar 2024	DS	LC	AF	AF
Rev	Date	By	Chkd	Appd	Authd

Anatec Limited  
Cain House  
10 Exchange Street  
AB11 6PH  
United Kingdom  
www.anatec.com

Client

**LIONLINK**

Project Name

**LionLink**

Drawing Title

**Figure 23-5 Commercial Vessel Density (Six Months, Summer And Winter)**

Scale at A3

**1:1,000,000**

Role

**Shipping and Navigation**

Suitability

**Scoping**

Project Number	Rev
<b>A5001</b>	<b>00</b>
Drawing Number	
<b>A5001-ANA-SCO-003</b>	

1406

150000

200000

250000

300000

350000

400000



A3

**Legend**

- Shipping and Navigation Study Area
- Offshore Scoping Boundary
- Activity**
- Actively Fishing
- Transiting

Coordinate System: WGS 1984 World Mercator

Credits: © Crown Copyright and/or database rights. Reproduced by permission of The Keeper of Public Records and the UK Hydrographic Office (www.GOV.UK/U KHO).

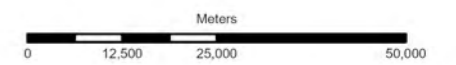

00	Mar 2024	DS	LC	AF	AF
----	----------	----	----	----	----

Rev	Date	By	Chkd	Appd	Authd



Anatec Limited  
Cain House  
10 Exchange Street  
AB11 6PH  
United Kingdom  
www.anatec.com

Client



Project Name  
**LionLink**

Drawing Title  
**Figure 23-6 Fishing Vessels by Activity (Six Months, Summer And Winter)**

Scale at A3

**1:1,000,000**

Role

**Shipping and Navigation**

Suitability

**Scoping**

Project Number

**A5001**

Rev

**00**

Drawing Number

**A5001-ANA-SCO-006**

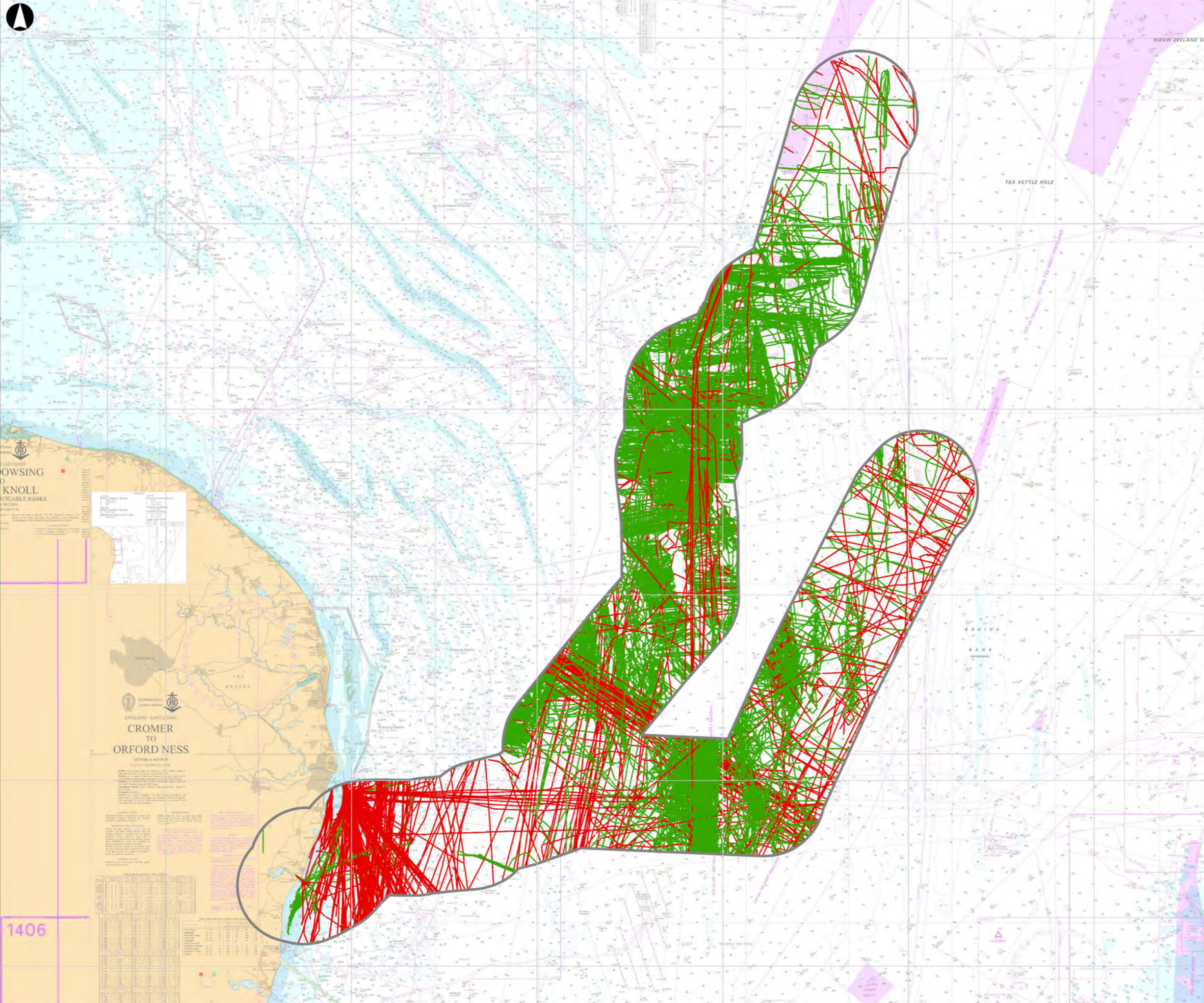

1406

150000 200000 250000 300000 350000 400000

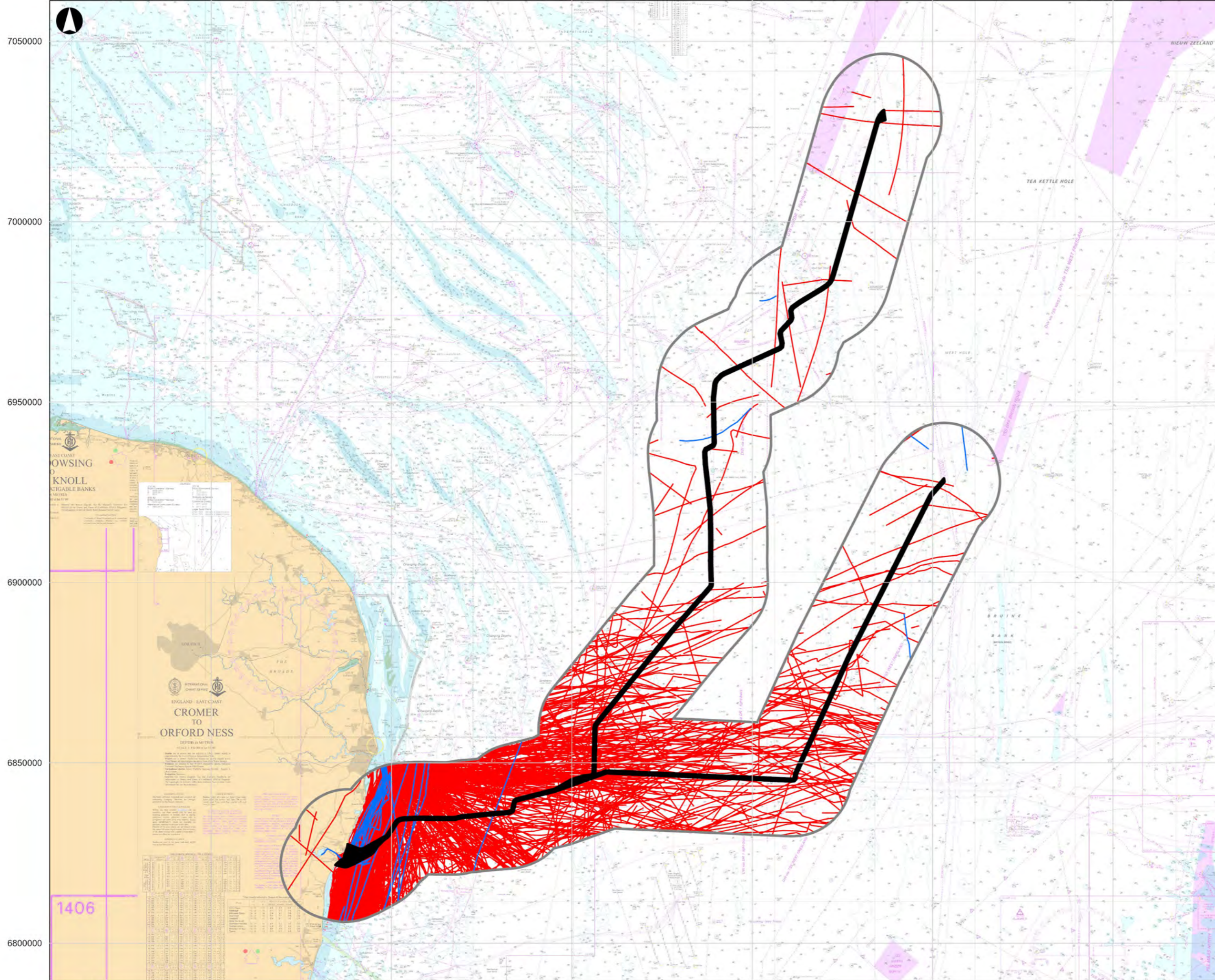

**Legend**

- Shipping and Navigation Study Area
- Offshore Scoping Boundary

**Season**

- Summer
- Winter

Coordinate System: WGS 1984 World Mercator

Credits: © Crown Copyright and/or database rights. Reproduced by permission of The Keeper of Public Records and the UK Hydrographic Office (www.GOV.UK/U KHO).

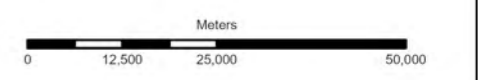

00	Mar 2024	DS	LC	AF	AF
Rev	Date	By	Chkd	Appd	Authd

**anatec**

Anatec Limited  
Cain House  
10 Exchange Street  
AB11 6PH  
United Kingdom  
www.anatec.com

Client

**LIONLINK**

Project Name

**LionLink**

Drawing Title

**Figure 23-7 Recreational Vessels by Season (Six Months, Summer And Winter)**

Scale at A3

**1:1,000,000**

Role

**Shipping and Navigation**

Suitability

**Scoping**

Project Number	Rev
<b>A5001</b>	<b>00</b>
Drawing Number	
<b>A5001-ANA-SCO-007</b>	

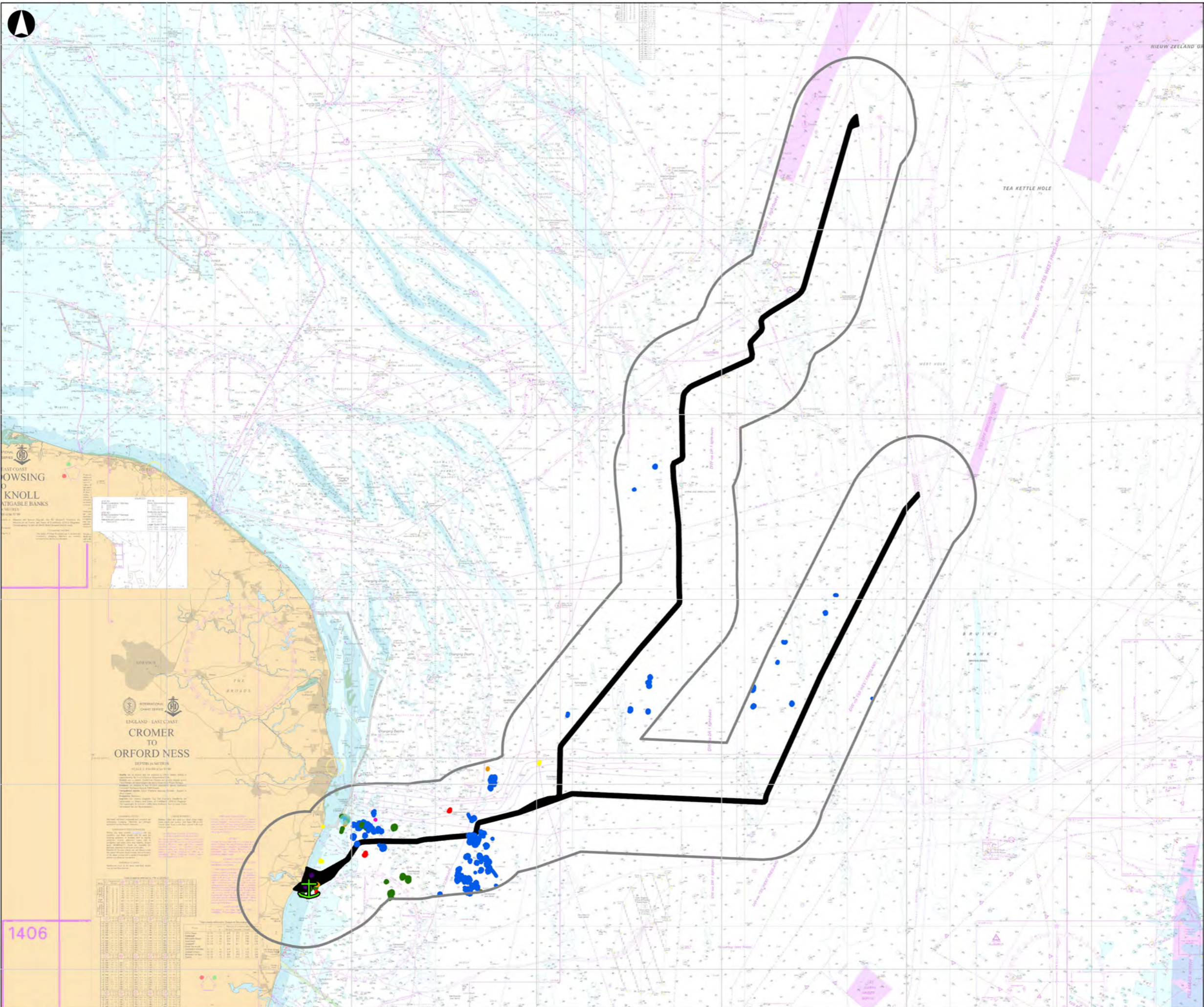

**Legend**

- Shipping and Navigation Study Area
- Offshore Scoping Boundary
- Charted Anchorage
- Designated Anchorage

**Vessel Type**

- Dredger/Underwater Ops
- Tug
- Passenger
- Cargo
- Tanker
- Other
- Recreational
- Oil and Gas

Coordinate System: WGS 1984 World Mercator

Credits: © Crown Copyright and/or database rights. Reproduced by permission of The Keeper of Public Records and the UK Hydrographic Office (www.GOV.UK/U KHO).

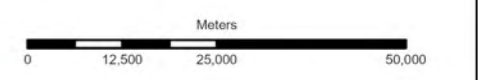

00	Mar 2024	DS	LC	AF	AF
Rev	Date	By	Chkd	Appd	Authd

**anatec**

Anatec Limited  
Cain House  
10 Exchange Street  
AB11 6PH  
United Kingdom  
www.anatec.com

Client

**LIONLINK**

Project Name

**LionLink**

Drawing Title

**Figure 23-8 Anchored Vessels by Type (Six Months, Summer and Winter)**

Scale at A3

**1:1,000,000**

Role

**Shipping and Navigation**

Suitability

**Scoping**

Project Number	Rev
<b>A5001</b>	<b>00</b>
Drawing Number	
<b>A5001-ANA-SCO-008</b>	

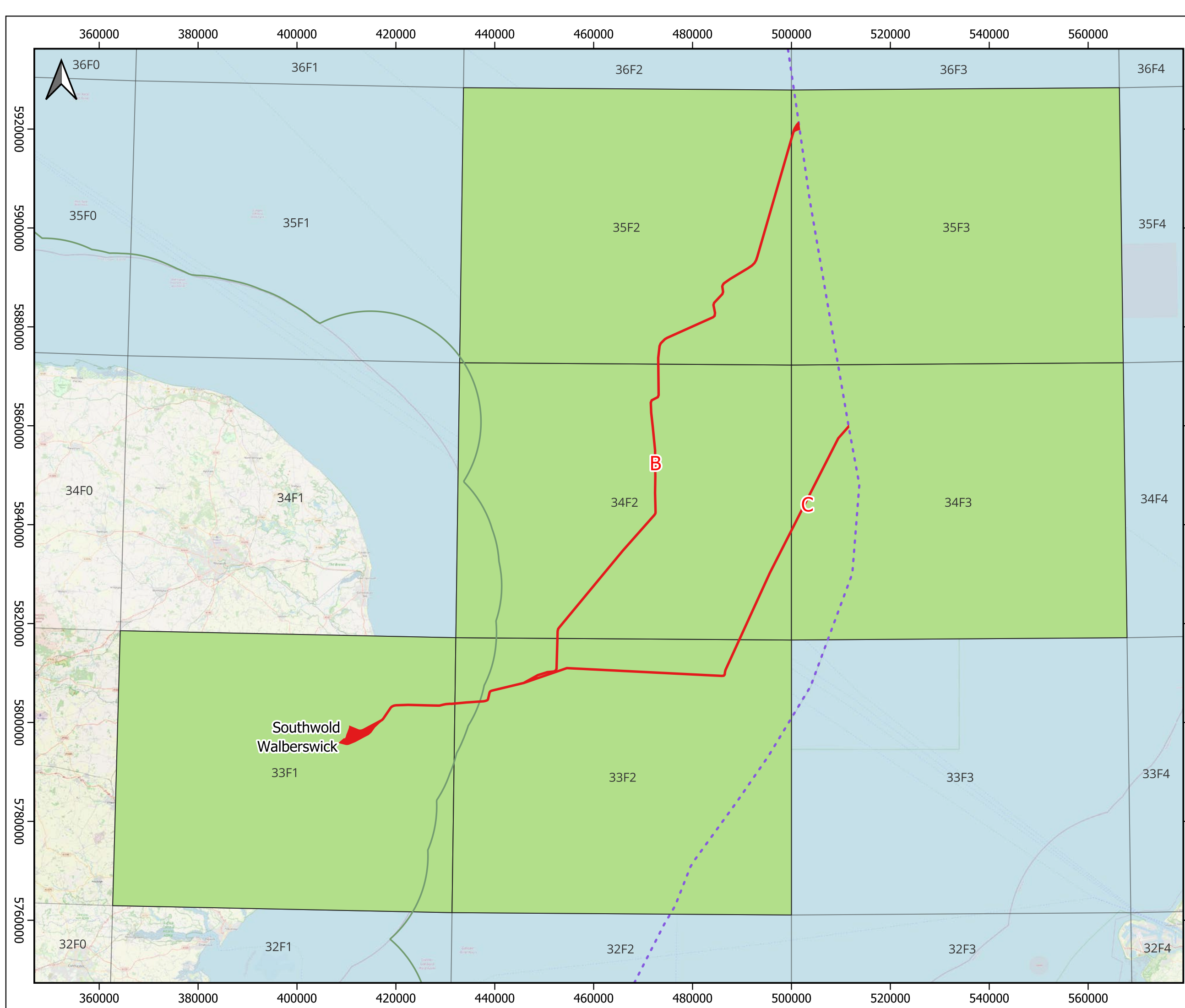

- - - Exclusive Economic Zone Limit
- 12NM Limit
- Offshore Scoping Boundary
- ICES Statistical Rectangles
- ICES Rectangles in Study Area

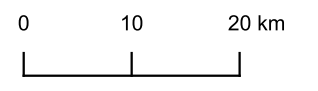

Coordinate System  
WGS 84 / UTM zone 31N

**Data Sources**  
 UKHO-Contains public sector information licensed under the Open Government Licence v3.0. © OpenStreetMap contributors; Copyright 1995–2023 Esri. All rights reserved. Published in the United States of America. The information contained in this work is the exclusive property of Environmental Systems Research Institute, Inc. All public data are under the Creative Commons (CC BY 4.0) licence.

F	Mar 2024	SP	SP	AF	AF
Rev	Date	By	Chkd	Appd	Authd



Client  
**LIONLINK**

Project Name  
LionLink

Drawing Title  
Figure 24.1 Commercial Fisheries Study Area  
 Scale at A3  
1:700000

Role  
Commercial Fisheries  
 Suitability  
Scoping

Project Number  
C01467  
 Drawing Number  
C01467-FISH-003-F

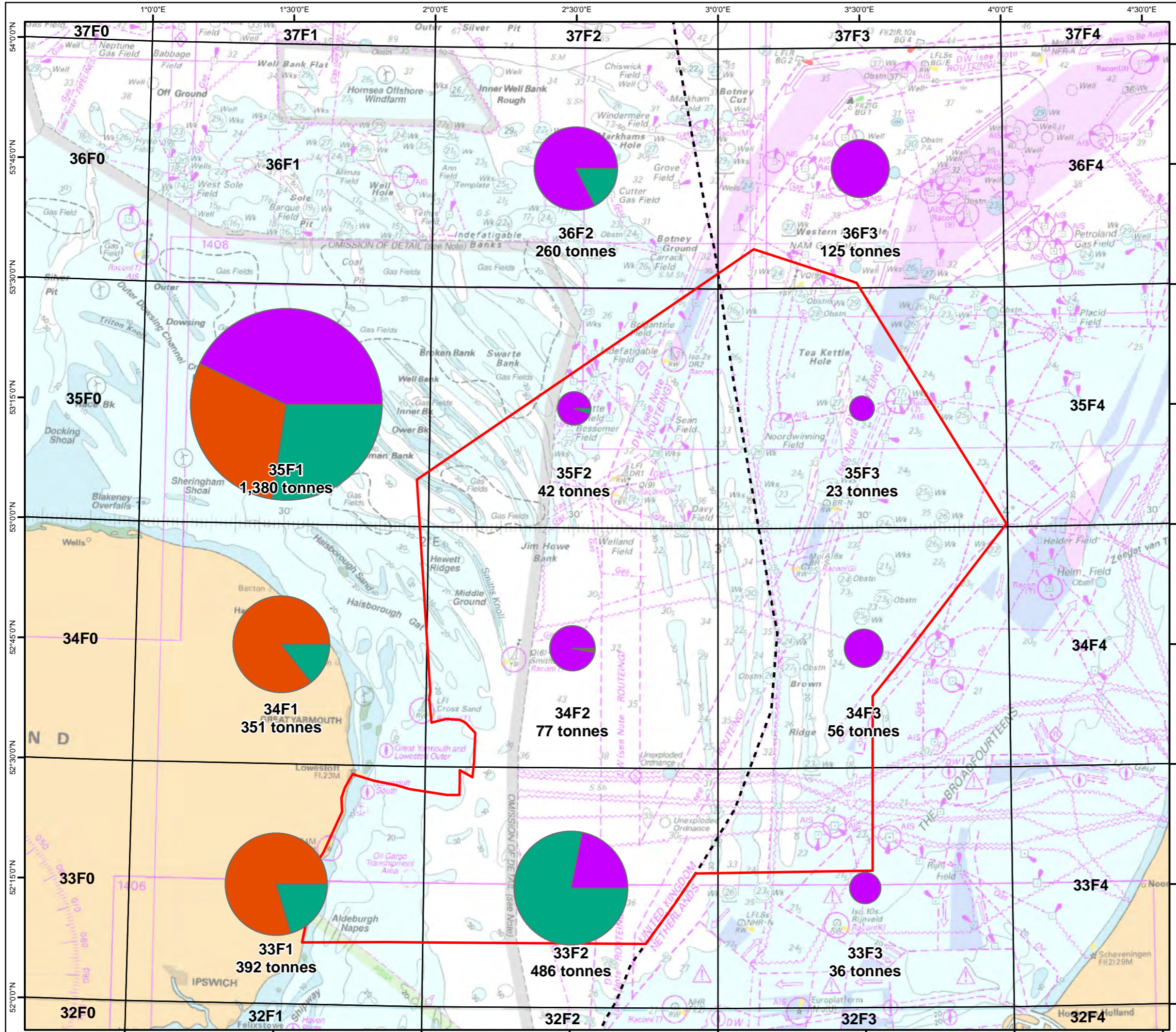

**Legend**

- Study Area
- ICES Rectangles
- UK EEZ
- 6 NM Limit
- 12 NM Limit

**Length<sup>1</sup>**

- 15m and Over
- 10m and Under
- 10m to 15m

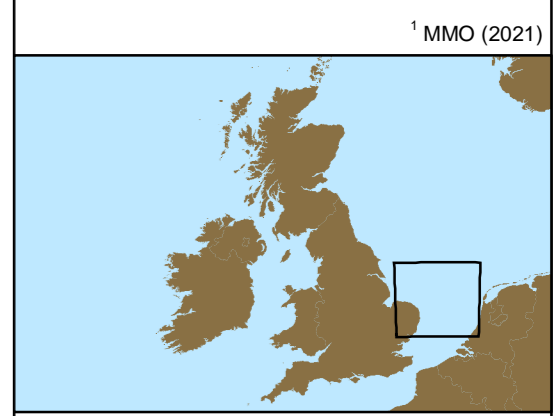

<sup>1</sup> MMO (2021)

Horizontal Scale: 1:850,000 A3 Chart

0 2 4 6 8 10 12 14 16 18 20 22 24 26 28 Kilometres

Geodetic Parameters: WGS 1984 UTM Zone 30N

Produced: RK	Reviewed: JK	Approved: RK
Date: Mar 2024	REV: 01	Desc:

REF: Intertek\_EL\_02-043

Drawing Title  
**Figure 24-2 UK Landings Weight by Vessel Length Between 2016 And 2020 (MMO)**

The concepts and information contained in this document are the copyright of Brown & May Marine (BMM). Use or copying of the document in whole or in part without the written permission of BMM constitutes an infringement of copyright. BMM does not warrant that this document is definitive nor free of error and does not accept liability for any loss caused or arising from reliance upon information provided herein.



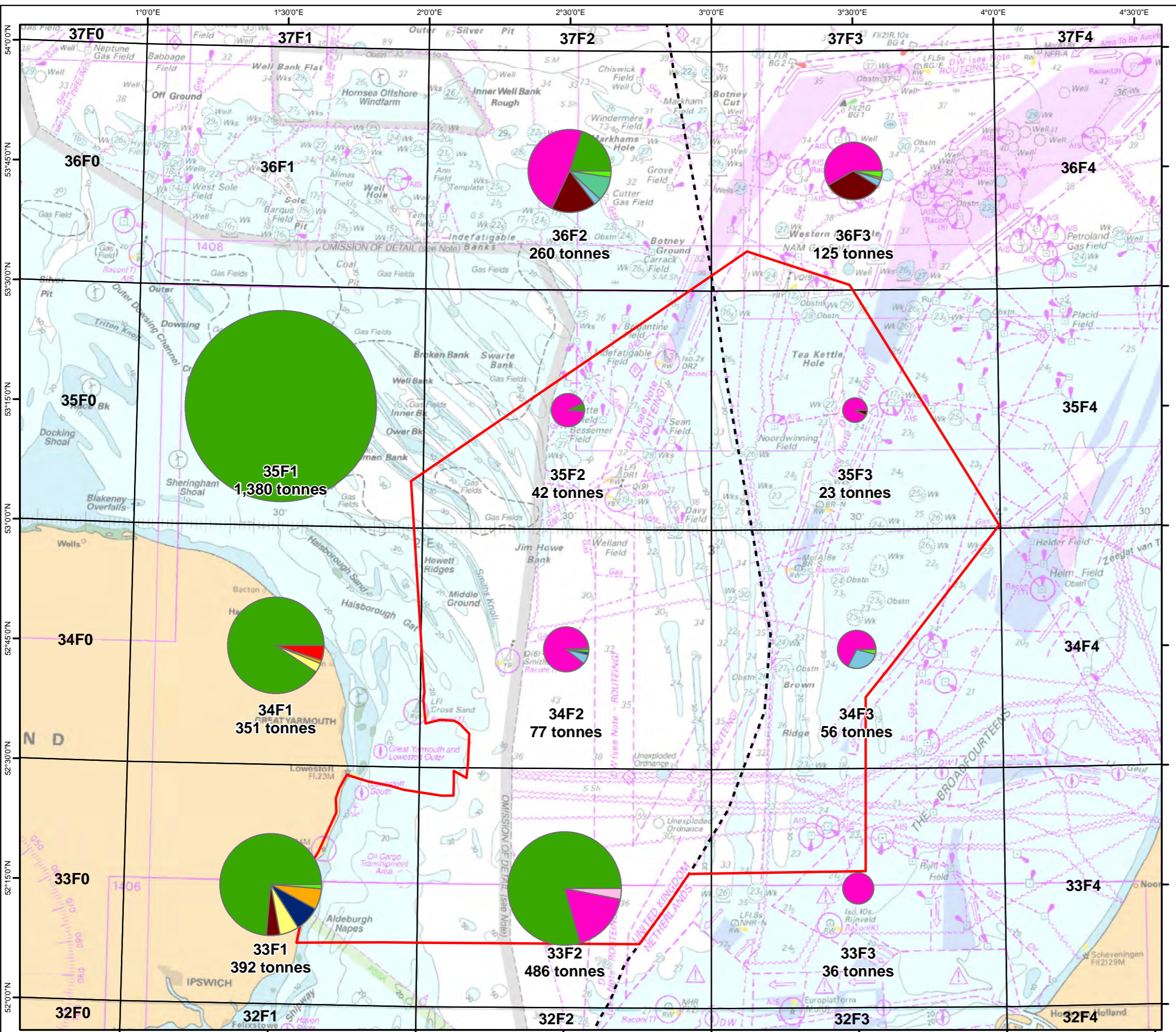

**Legend**

- Study Area
- ICES Rectangles
- UK EEZ
- 6 NM Limit
- 12 NM Limit

**Method<sup>1</sup>**

- Pots
- Beam\_trawls
- Bottom\_otter\_trawls
- Scottish\_seines
- Driftnets
- Longlines
- Gillnets
- Boat\_dredges
- Miscellaneous\_gear
- Midwater\_pair\_trawls
- Other

<sup>1</sup> MMO (2021)

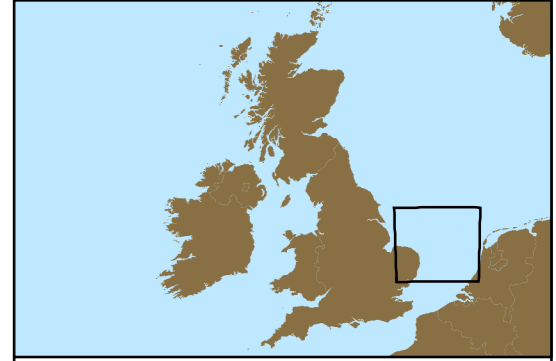

Horizontal Scale: 1:850,000		A3 Chart
Geodetic Parameters: WGS 1984 UTM Zone 30N		
Produced: RK	Reviewed: JK	Approved: RK
Date: Mar 2024	REV: 01	Desc:
REF: Intertek_EL_02-041		

Drawing Title  
**Figure 24-3 UK Landings Weight by Gear Type Between 2016 And 2020 (MMO)**

The concepts and information contained in this document are the copyright of Brown & May Marine (BMM). Use or copying of the document in whole or in part without the written permission of BMM constitutes an infringement of copyright. BMM does not warrant that this document is definitive nor free of error and does not accept liability for any loss caused or arising from reliance upon information provided herein.

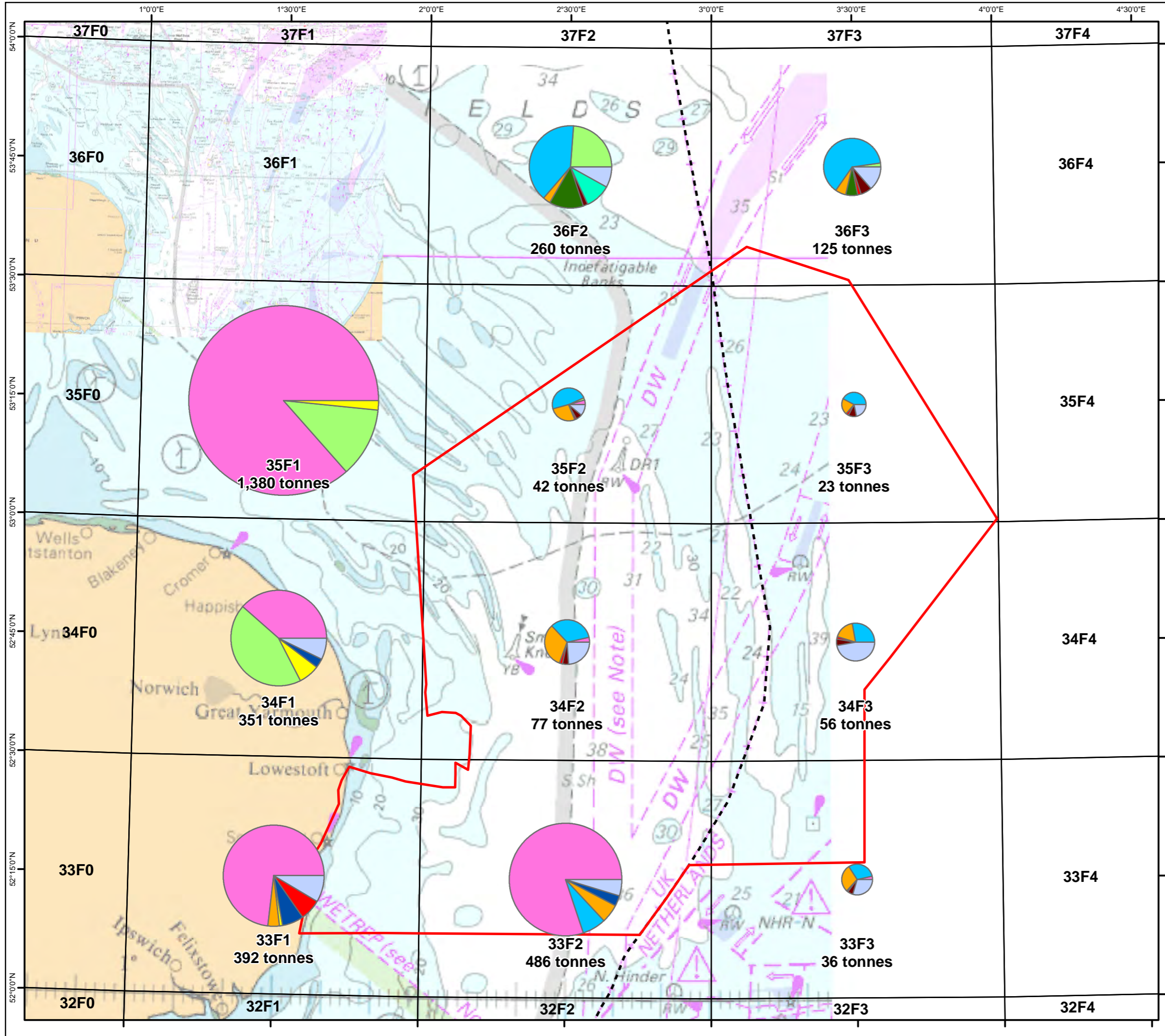

**Legend**

- Study Area
- ICES Rectangles
- UK EEZ
- 6 NM Limit
- 12 NM Limit

**Species<sup>1</sup>**

- Whelks
- Edible\_Crabs
- Plaice
- Sole
- Lobsters
- Herring
- Nephrops
- Thornback\_Ray
- Turbot
- Scallops
- Other

<sup>1</sup> MMO (2021)

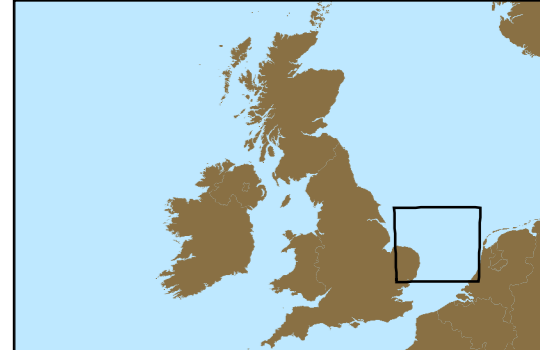

Horizontal Scale: 1:850,000  
 0 2 4 6 8 10 12 14 16 18 20 22 24 26 28 Kilometres  
 A3 Chart  
 Geodetic Parameters: WGS 1984 UTM Zone 30N  
 Produced: RK | Reviewed: JK | Approved: RK  
 Date: Mar 2024 | REV: 01 | Desc:  
 REF: Intertek\_EL\_02-042

**Commercial Fisheries**  
 Figure 24-4UK Landings Weight by Species Between 2016 And 2020 (MMO)

The concepts and information contained in this document are the copyright of Brown & May Marine (BMM). Use or copying of the document in whole or in part without the written permission of BMM constitutes an infringement of copyright. BMM does not warrant that this document is definitive nor free of error and does not accept liability for any loss caused or arising from reliance upon information provided herein.

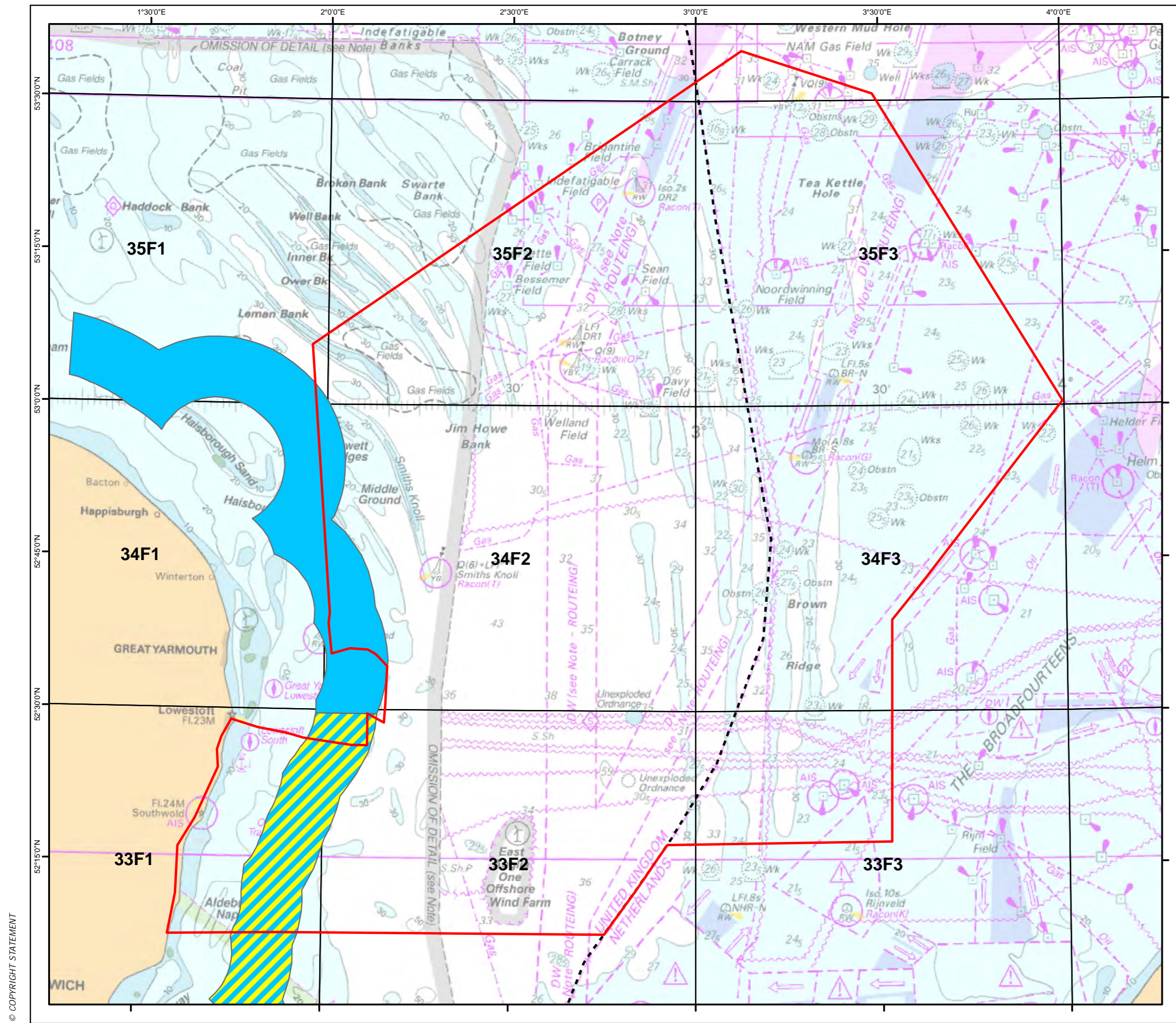

**Legend**

- Study Area
- ICES Rectangles
- UK EEZ
- 6 NM Limit
- 12 NM Limit

**Historical Fishing Rights**

- Belgium - Demersal
- France - All Species, Belgium - Demersal

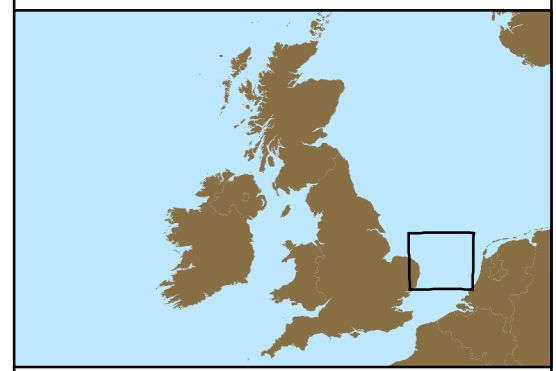

Horizontal Scale: 1:650,000		A3 Chart
Geodetic Parameters: WGS 1984 UTM Zone 30N		
Produced: RK	Reviewed: JK	Approved: RK
Date: Mar 2024	REV: 01	Desc:
REF: Intertek_EL_02-037		

Drawing Title  
**Figure 24-5 Historic Fishing Rights Within The Study Area**

The concepts and information contained in this document are the copyright of Brown & May Marine (BMM). Use or copying of the document in whole or in part without the written permission of BMM constitutes an infringement of copyright. BMM does not warrant that this document is definitive nor free of error and does not accept liability for any loss caused or arising from reliance upon information provided herein.

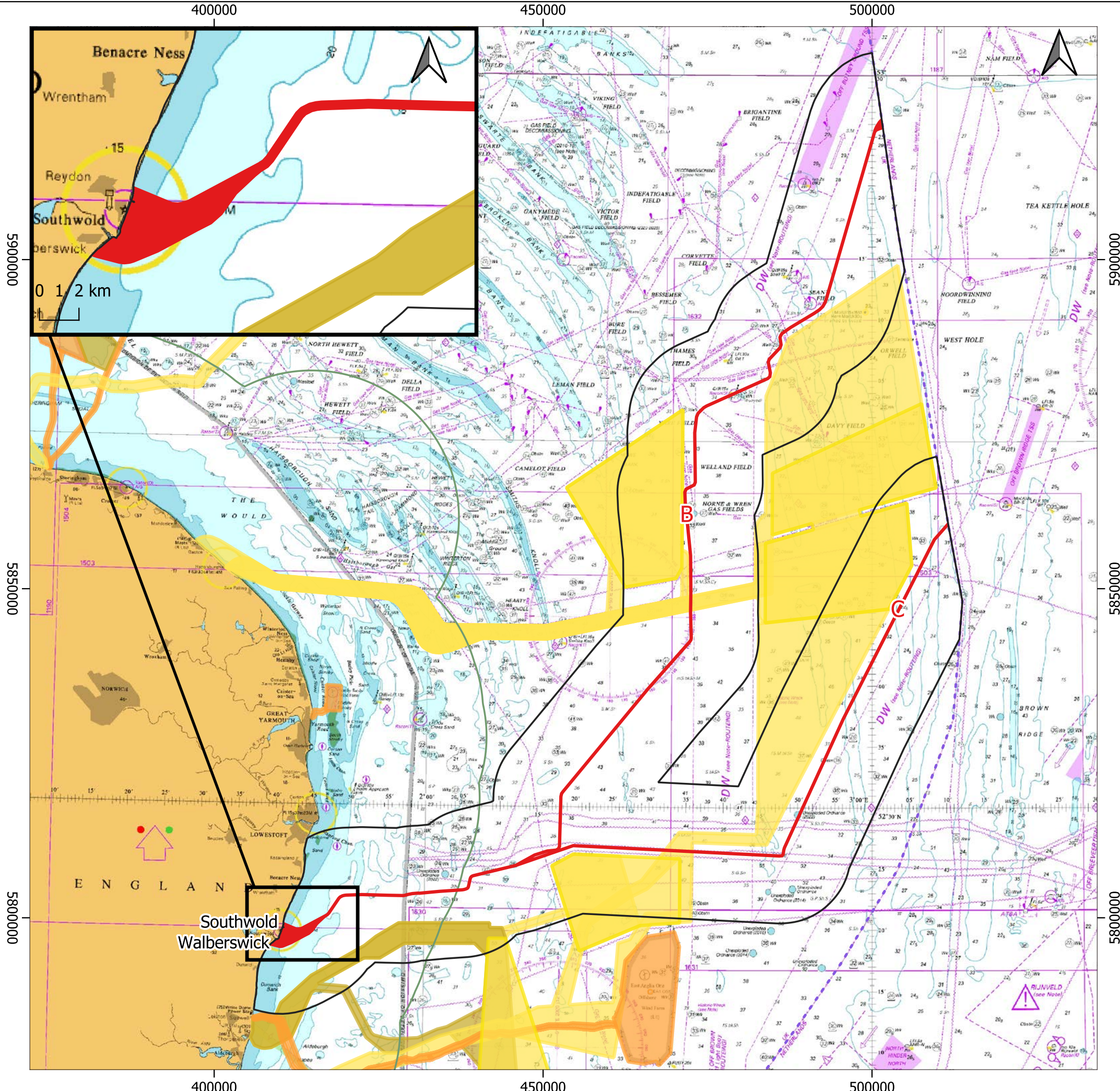

- Exclusive Economic Zone Limit (EEZ)
  - 12NM Limit
  - Offshore Scoping Boundary
  - Study Area
- Windfarm Status
- Active/In Operation
  - Consented
  - In Planning

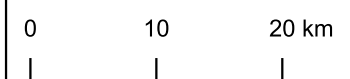

Coordinate System  
WGS 84 / UTM zone 31N

E	Mar 2024	JC	SP	AF	AF
Rev	Date	By	Chkd	Appd	Authd



Client  
**LIONLINK**

Project Name  
LionLink

Drawing Title

Figure 25-1 Offshore Windfarm Developments Within Proximity of The Study Area

Scale at A3  
1:600000

Role  
Other Marine Users

Suitability  
Scoping

Project Number  
C01467

Drawing Number  
C01467-INFR-001-E

Copyright: © OpenStreetMap contributors; Copyright 1995–2023 Esri. All rights reserved. Published in the United States of America. The information contained in this work is the exclusive property of Environmental Systems Research Institute, Inc. Natural England © . Contains Ordnance Survey data, All rights reserved. No. EK001-20140401. Not to be used for Navigation. © British Crown and OceanWise, 2023. All rights reserved. License No. EMS-EK001-866010. Not to be used for Navigation. Contains data provided by The Crown Estate that is protected by copyright and database rights.

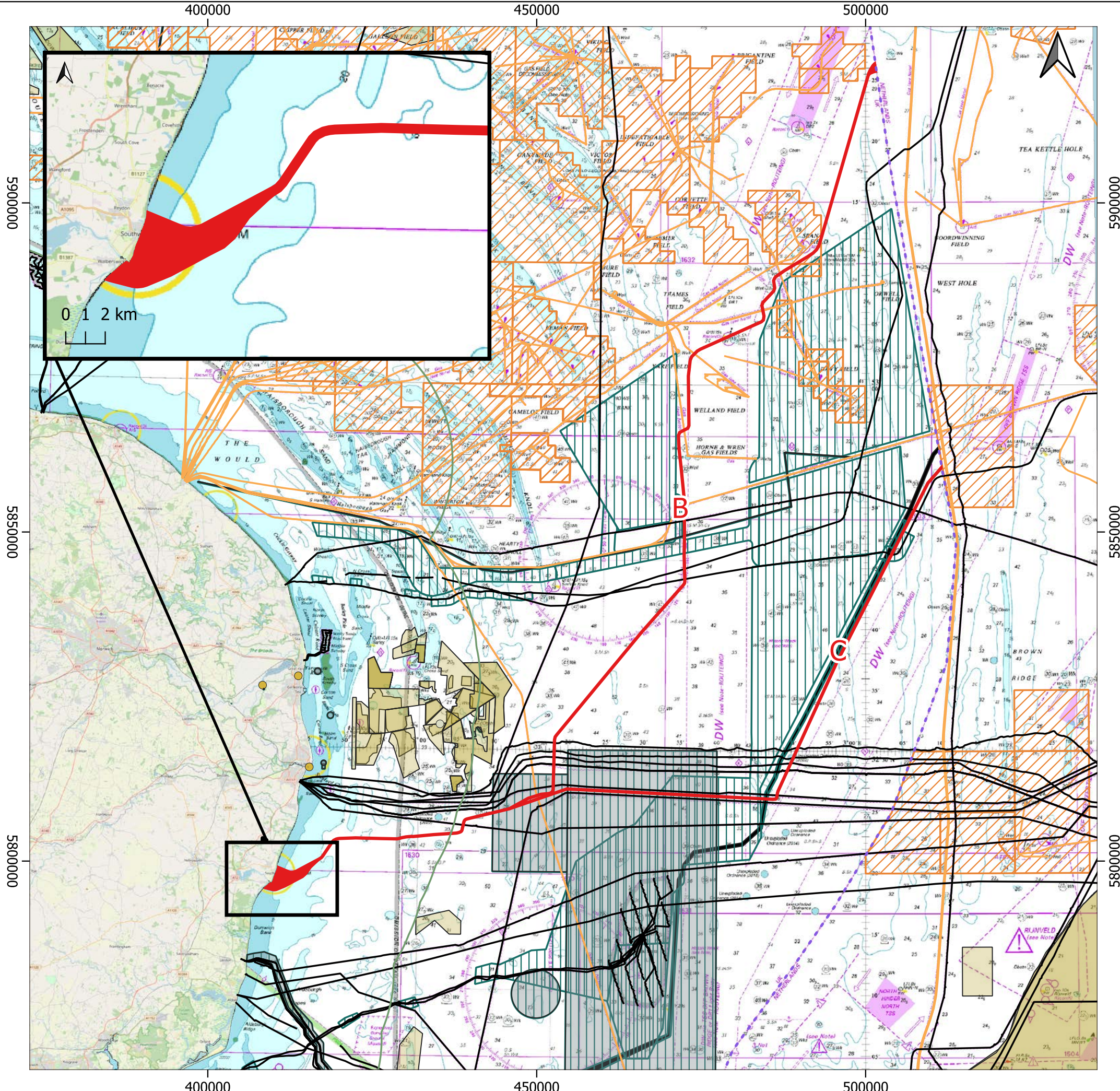

- Offshore Scoping Boundary
- - - Exclusive Economic Zone Limit (EEZ)
- 12NM Limit
- Cables
- Pipelines
- Oil & Gas Active Licences
- Dredge Spoil Dumping
- Dredging Locations
- Aggregates
- Disposal Sites

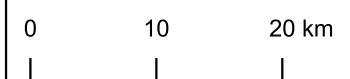

Coordinate System  
WGS 84 / UTM zone 31N

D	Mar 2024	JC	SP	AF	AF
Rev	Date	By	Chkd	Appd	Authd



Client  
**LIONLINK**

Project Name  
LionLink

Drawing Title  
Figure 25-2 Interconnector and Telecommunication Cables, Aggregate Extraction Sites and Disposal Sites Within Proximity of The Study Area.

Scale at A3  
1:600000

Role  
Other Marine Users

Suitability  
Scoping

Project Number  
C01467

Drawing Number  
C01467-INFR-002-D

Copyright: © OpenStreetMap contributors; Copyright 1995–2023 Esri. All rights reserved. Published in the United States of America. The information contained in this work is the exclusive property of Environmental Systems Research Institute, Inc. Natural England ©. Contains Ordnance Survey data, All rights reserved. No. EK001-20140401. Not to be used for Navigation. © British Crown and OceanWise, 2023. All rights reserved. License No. EMS-EK001-866010. Not to be used for Navigation. Contains data provided by The Crown Estate that is protected by copyright and database rights. UKHO/CEFAS-Contains public sector information licensed under the Open Government Licence v3.0. © Marine Management Organisation copyright and/or database right 2023. All rights reserved. Data/Information used in this [type of derived work: e.g. publication/report/model/map...] was made available by the EMODnet Human Activities project, www.emodnet-humanactivities.eu, funded by the European Commission Directorate General for Maritime Affairs and Fisheries. The data layers used for this work were Emodnetpipelines/ Active O&G Licences/ Dredge Spoil/ Dredging/ Aggregates.

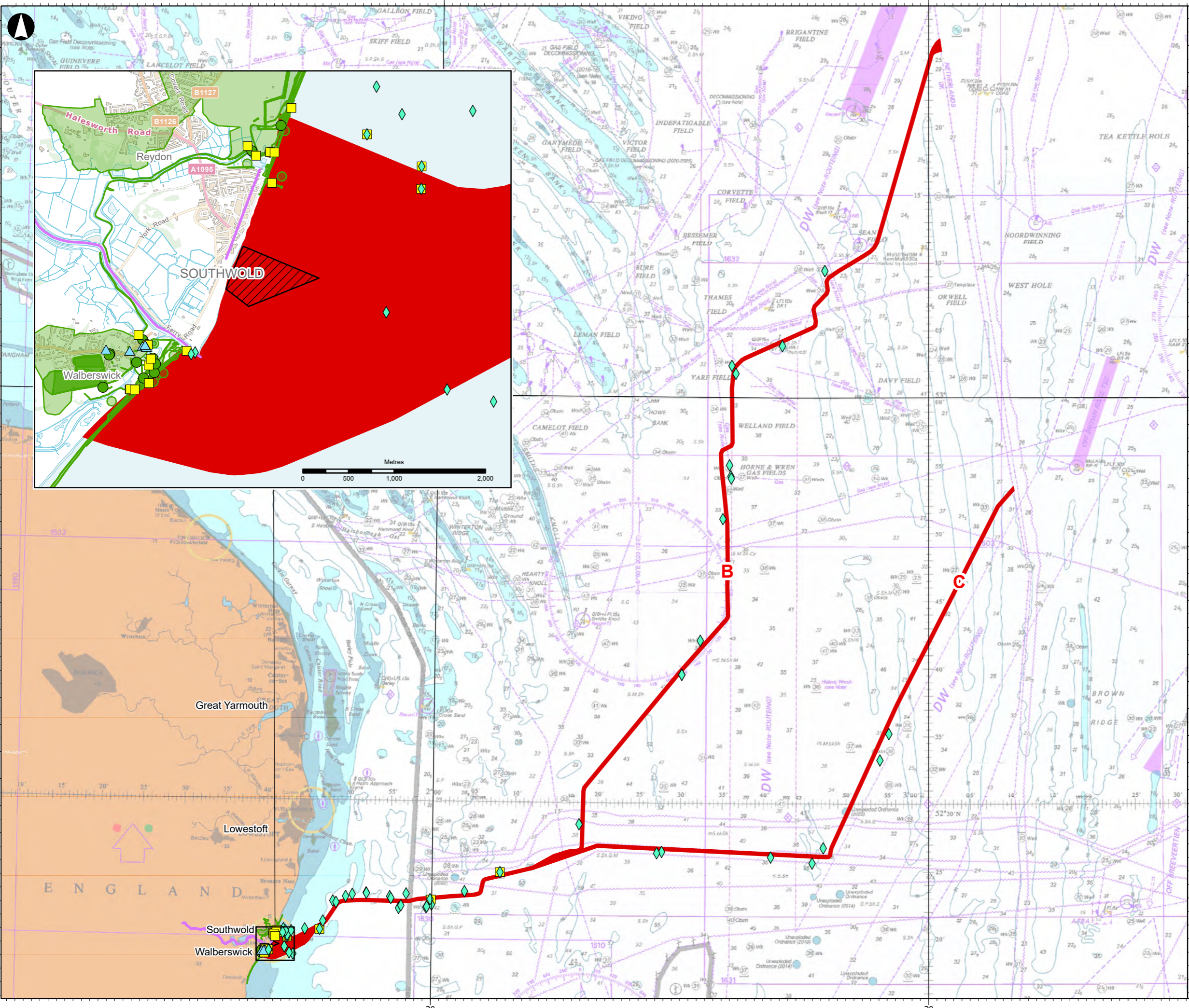

- █ Offshore Scoping Boundary
- ◆ UKHO sites
- ▲ Listed Buildings (AMA 1979)
- NMHR sites
- Suffolk HER sites
- NMHR and Suffolk HER sites
- Suffolk HER sites
- Suffolk HER sites
- No search data has been sourced for this area as there will be no cable installation here

Coordinate System: WGS 1984 UTM Zone 31N

Charts from MarineFIND.co.uk. © Crown Copyright 2023. All rights reserved. Licence No. EK001-FN1001-03158. Not to be used for navigation. Contains public sector information licensed under the Open Government Licence v3.0, from the UKHO, Historic England and Ordnance Survey. The data sets are not suitable for use in marine navigation or in the creation of navigational products. © Historic England 2023. Contains Ordnance Survey data © Crown copyright and database right 2023. The Historic England GIS Data contained in this material was obtained on 24/04/2023. The most publicly available up to date Historic England GIS Data can be obtained from HistoricEngland.org.uk. This product has been derived in part from material obtained from the UK Hydrographic Office with the permission of the UK Hydrographic Office and His Majesty's Stationary Office. © Crown Copyright, 2022. Wessex Archaeology Ref. HA294/007/316-01. Suffolk HER data © Suffolk County Council.



01	Mar 2024	KF	VL	AB	--
Rev	Date	By	Chkd	Appd	Authd

**wessex archaeology**

Portway House  
Old Sarum Park  
Salisbury  
SP4 6EB

www.wessexarch.co.uk

Client



Project Name  
**LionLink**

Drawing Title  
Figure 26-1 Location of Recorded Seabed and Intertidal Features Within, and in Proximity to, The Proposed Submarine Cables

Scale at A3  
**1:500,000**

Role  
**Marine Archaeology**

Suitability  
**Scoping**

Project Number <b>C01467</b>	Rev <b>01</b>
Drawing Number <b>01</b>	

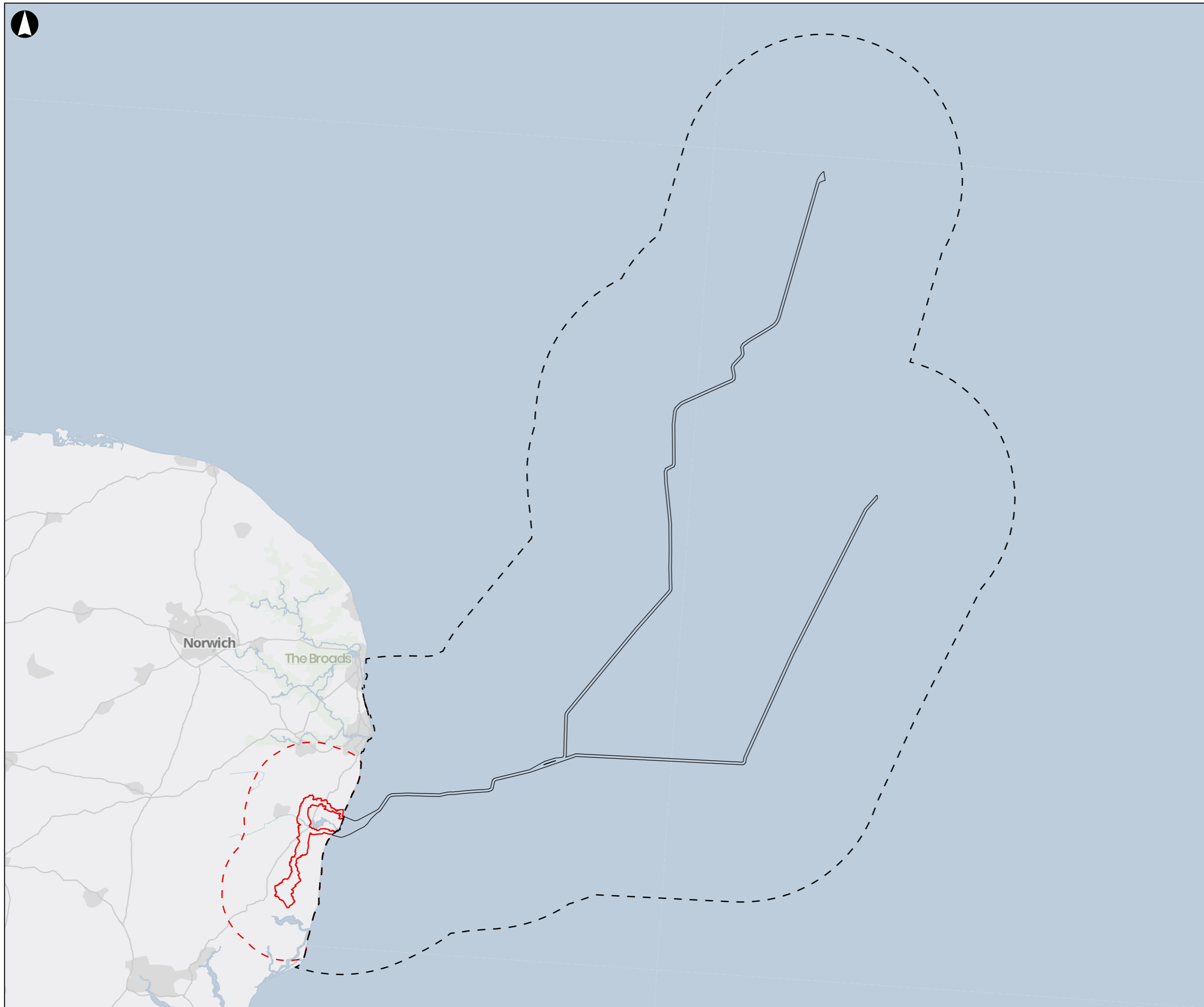

- Proposed Scheme Scoping Boundary (Onshore)
- Proposed Onshore Zone of Influence 10km Buffer
- Proposed Scheme Scoping Boundary (Offshore)
- Proposed Offshore Zone of Influence 26km Buffer

Coordinate System: WGS 1984 UTM Zone 31N  
 Contains OS data © Crown Copyright and database right 2023.

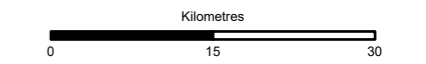

P01	04/03/2024	DM	LP	LG	EB
-----	------------	----	----	----	----

Rev	Date	By	Chkd	Appd	Authd

**ARUP**

One Centenary Way  
 Birmingham  
 B3 3AY  
 United Kingdom  
 www.arup.com

Project Name

**LIONLINK**

Client

National Grid LionLink Limited  
 (NGLLL)

Drawing Title

Figure 29-1 Cumulative Development Boundaries

Scale at A3

1:700,000

Role

Chapter 29. Combined Effects of the Project

Suitability

EIA Scoping Report

Project Number  
 287334-00

Rev  
 P01

Drawing Number

LL-ARP-FIG-DEV-0042-P01

